CONCORDIA UNIVERSITY
3 4211 00128 6353

THE PILLARS . . .
1961

KLINCK MEMORIAL LIBRARY
Concordia Teachers College
River Forest, Illinois

CONCORDIA TEACHERS COLLEGE

RIVER FOREST, ILLINOIS

LUTHERAN CHURCH — MISSOURI SYNOD

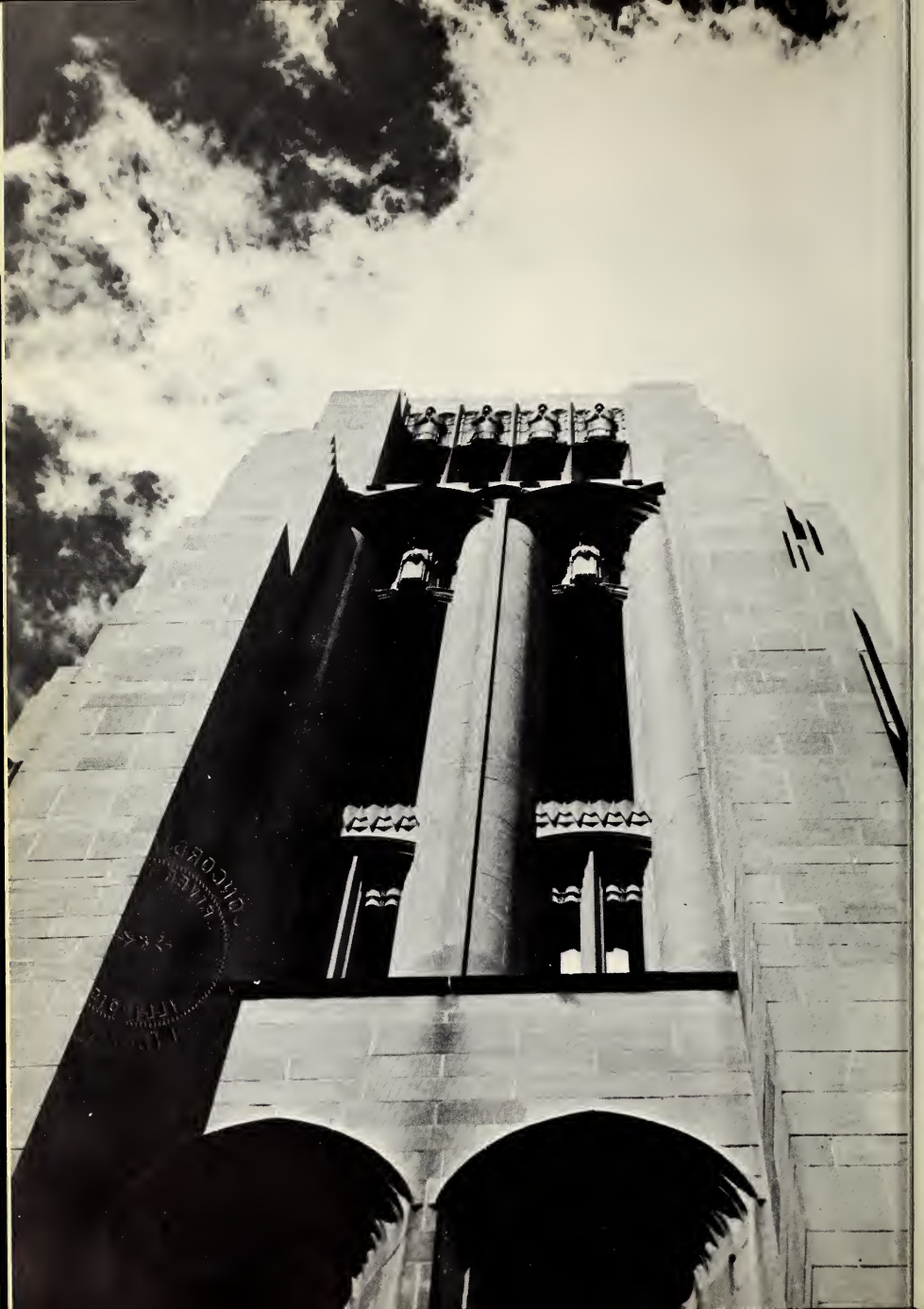

59308

To our gracious Triune God we humbly dedicate this book.

PRESIDENT'S MESSAGE

WHAT HAVE WE DONE TO DESERVE ALL THIS?

The children of Israel had a 40-year sojourn in the wilderness; mine was 40 days, not in a wilderness, but in the land of kaleidoscopic interests and scenes — Europe.

The return to the Campus on August 15, 1960 was a return to another form of sharp reality. New buildings — three of them — were nearing completion. The campus was beautiful and unscarred, except for the "rubble" relating to building up and not to tearing down.

I had seen rubble in the great city of London, the red scars of war in portions of Europe, and the shocking hollowness of East Berlin with its sickening mounds of ruins and burned-out buildings.

The contrast between Concordia and East Berlin was like looking at my healthy, vibrant, well-fed children and the emaciated forms of starving children all over the world.

As Dr. Gross, who had been to Europe last summer attending an educational conference, and I stood one night surveying the bright and shiny serenity of our campus, I could not help but blurt out: "What have we done to deserve all this?"

I can't stop asking the question, as I see our bounty from God's cornucopia of grace. Why all this blessing at our Lutheran college and devastation in the land of the Reformation?

My only answer is: I have done nothing to deserve His favor; I have done much to deserve His disfavor. So this must be our time of grace, the chance to respond to the wooing voice of the Spirit of God, the opportunity to strive to be what we were created in Christ Jesus to be.

Perhaps it shouldn't be a question at all for any of us — only an exclamation of wonderment over the tender mercy of our God.

May God preserve to you a profound sense of awe and wonder in your Gospel ministry, for your Gospel is awesome, and it is wonderful.

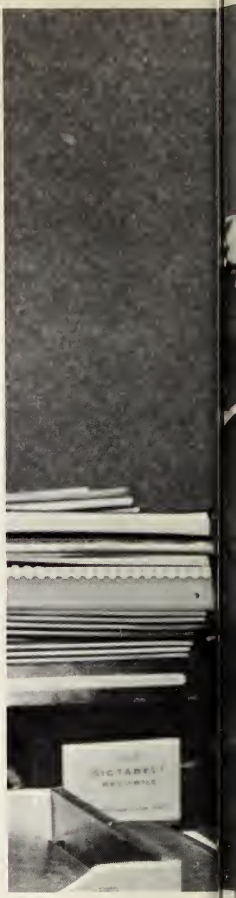

President Martin L. Koehneke

DAVID AND JONATHAN HALLS

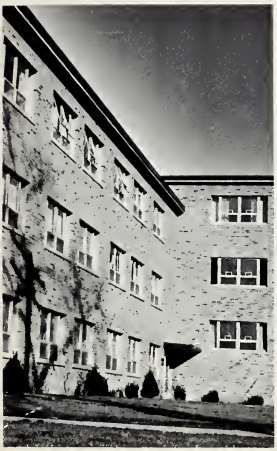

Comfortable quarters for living . . . added congeniality of "suite-mates" . . . basement for recreation and construction . . . homey apartments for residence counselors . . . two wings — David and Jonathan — symbolize Christian friendship.

EIFRIG HALL

Facilities for experimentation . . . college home of thirteen faculty members . . . display area for science materials . . . rooms specially equipped for seminars, audio-visual aids and cartography.

CENTRAL HEATING AND SERVICE PLANT

We needed a heating plant . . . we received a miniature warehouse . . . an office . . . a maintenance shop . . . a shuttlebus launcher . . . an animal shelter.

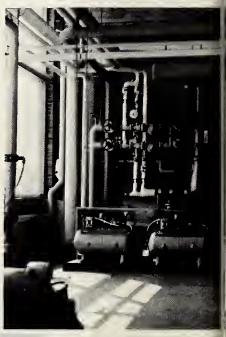

DEDICATION SERVICE

"Now thank we all our God" . . . for the largest addition since our college began . . . Chicago and area children, District pastors, faculty, students, friends — none can praise Him enough . . . we bow in bewildered adoration.

"what have we done to deserve . . ."

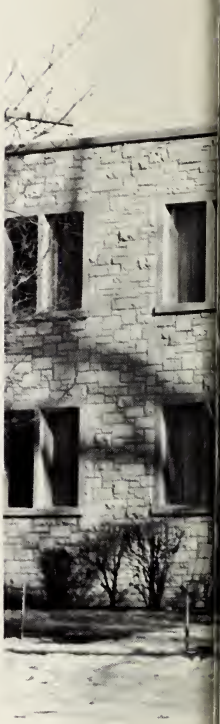

our

FACULTY

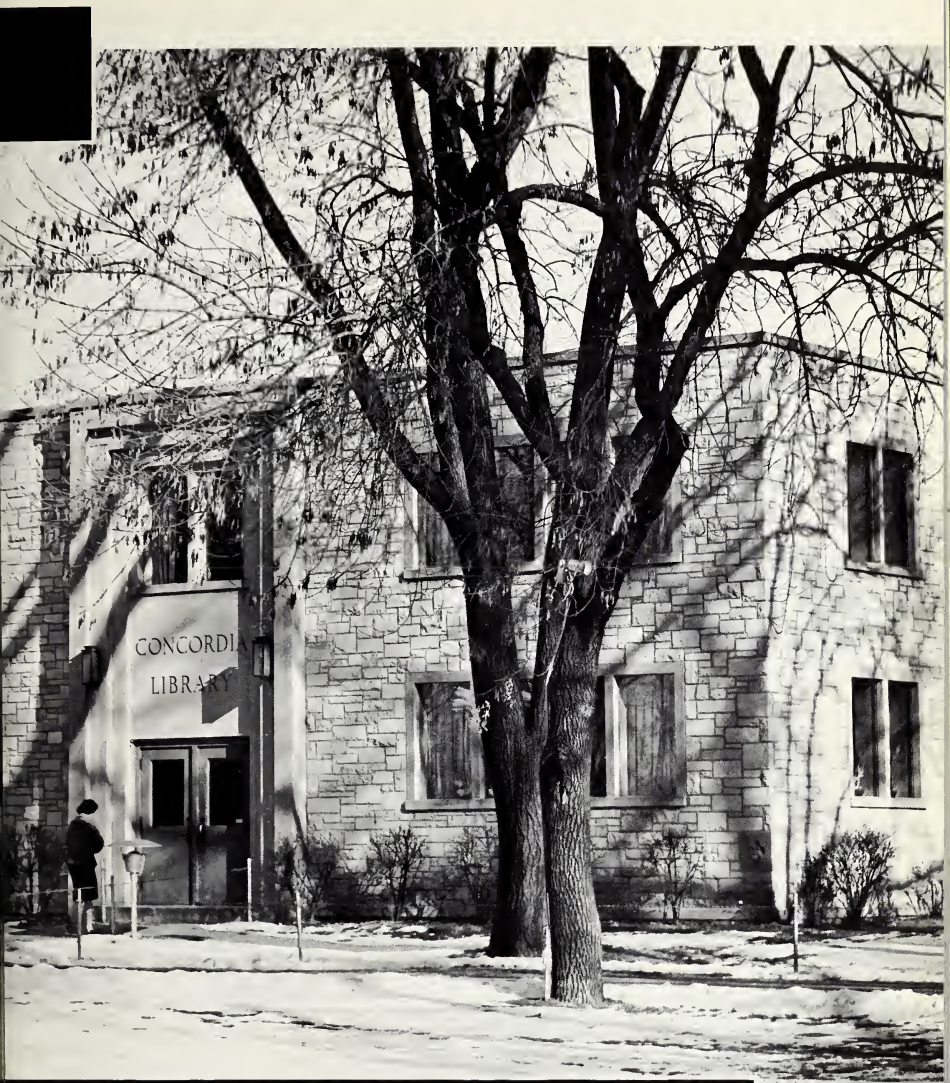

ADMINISTRATION

Klinck Memorial Library

full-time servants to imitate

Dedicated men and women . . . humbly thankful to God for the opportunity to serve Him here . . . fulfilling their duties — and much more — quietly, guidingly, gladly.

PRESIDENT

MARTIN L. KOEHNEKE, M.Ed.
Professar of Religion.

ACADEMIC DEAN

ALBERT G. HUEGLI, B.D., Ph.D.
Professor of History and Politicol Science; Member of the Implementation Committee of the Synodical Survey Commission.

DEAN OF STUDENTS

CARL F. HALTER
Professor of Music

our new dean

Sent to us from Decatur, Illinois . . . trained at Valpo and U. of I. . . . came in 1957 . . . this year shoulders responsibility for 500 girls away from home . . . serves God and us as dean, counsellor, and friend.

EUNICE R. HEYNE, B.A., M.S.W.
Dean of Women, Residence Counselor, Advisor to Women's Council.

WALDEMAR W. AFFELDT, M.S.
Associate Professor of Education and Psychology; Co-ordinotor of Student Activities; Member of Cotechism Committee.

ALBERT H. BECK, M.Mus., LL.D.
Professor of Music.

FRANCES M. BECKER, M.S.
Instructar in Physical Educotion; Advisor for Women's Intramurols ond Extromurols ond for WAA.

SIEGBERT W. BECKER, Th.D.
Associate Professor of Religion.

GORDON O. BESCH, Ed.M.
Assistont Profession of Science ond Mothematics; Advisor to SRO; Acting Choirman of Noturol Science ond Mothematics Division.

CARL W. BOLLWINKEL, M.S.
Instructor in Biology.

HAROLD F. BROCKBERG, M.S.
Assistont Professor of Physical Education; Advisor to AC; Footboll ond Track Coach; Writer of Physicol Educotion section of new course of study.

THEODORE K. BUNDENTHAL, B.D., M.A.
Assistant Professor of English; Advisor to RAC, Division of Worship; College Chaplain; Secretory of Procticol Subcommittee, Literoture Boord.

PAUL G. BUNJES, M.Mus.
Associate Professor of Music; Director of Junior College Choir; Acting Choirmon of Music Division; Member of Commission of Worship, Hymnology, ond Liturgics.

ROBERT L. BUSSE, B.Mus.
Assistont Professor of Music.

MAX R. CULVER, M.A.
Assistont Professor of Sociology.

GERALD A. DANZER, B.S.
Groduote Assistont in Sociol Science.

EMIL H. DEFFNER, M.A.
Associate Professor of Art.

CLARENCE M. DREWS, M.A.
Assistant Professor of Geography; Advisor to Concordia Players.

MARVIN J. DUMLER, Ed.D.
Assistant Professor of Education and Psychology; Director of High School Student Teaching; Assistant Registrar.

THOMAS E. GIESCHEN, M.Mus.
Instructor in Music; Director of Senior College Choir.

ALBERT E. GLOCK, B.D.
Associate Professor of Religion; Advisor of RAC, Division of Education and Information; Member of Exegetical Sub-committee of Literature Board; Editor of Old Testament Section of New 25-Volume **Popular Commentary.**

HERBERT M. GOTSCH, M.Mus.
Instructor in Music; Director of College Chorus; Advisor to Dominoes.

HERBERT H. GROSS, Ph.D.
Professor of Geography, Editor of **Lutheran Education.**

PAUL G. GROTELUESCHEN, M.A.
Assistant Professor of Speech and English; Head Men's Residence Counselar; Director of Recruitment and Alumni Relations.

MARION I. HACKBARTH, M.Mus.
Instructar in Music; Director of Treble Choir.

ARVIN W. HAHN, Ph.D.
Associate Prafessor of Geography and History; Director of Placement; Advisor to STAG; Member of Synod's Board for Public Relations.

EVELYN E. HEIDTKE, M.Mus.
Instructor in Music.

KENNETH L. HEINITZ, B.D., M.A.
Assistant Professor of English; Advisor to **Spectator.**

GLORIA R. HILLERT, M.A.
Instructor in Biology; Advisor to CU Committee.

RICHARD W. HILLERT, M.Mus.
Instructor in Music; Advisor to Collegians.

WESLEY W. ISENBERG, B.D.
Instructor in Religion.

CARL H. IVEY, M.A.
Instructor in Education.

F. SAMUEL JANZOW, M.A.
Associate Professor of Religion and English.

NATALIE R. JENNE, M.A.
Instructor in Music; Advisor to Collegiettes.

FRED D. KOENIG, M.S.
Instructor in Chemistry and Mathematics.

FREDERICK L. KOLCH, M.A.
Assistant Professor of Speech; Advisor to Speech Club.

VICTOR C. KRAUSE, Ph.D.
Associate Professor of Education and Psychology; Division Chairman of Education and Psychology; Member of Board of Parish Education.

PAUL T. KREISS, Ed.M.
Instructor in German.

WILFRED F. KRUSE, M.S.
Professor of Chemistry; Registrar and Director of Admissions.

THEODORE J. C. KUEHNERT, Litt.D.
Professor Emeritus of Education and Social Science; Member of Leadership Training Committee; Editorial Staff Member of Lutheran Education.

CORNELL J. KUSMIK, M.S.L.S.
Assistant Professar af Education; Librarian.

RICHARD A. LANGE, M.A.
Associate Professor of Mathematics and Physics; Division Chairman of Natural Science and Mathematics; Golf Coach.

HENRY R. LATZKE, M.S.L.S.
Assistant Librarian.

HENRY L. LETTERMANN, M.A.
Instructor in English; Advisor to **Pillars.**

MARGA LINK, B.Mus.
Instructor in Instrumental Music.

WALTER W. MARTIN, M.A.
Assistant Professar of Art; Advisar ta Oil Painting Group; Co-Advisar ta CAC; Editar of Art Sectian, **Curriculum Guide** far Baard af Parish Education.

GEORGE W. MARTINEK, M.A.
Instructar in Biolagy; Assistant Faotball Caach.

ALBERT V. MAURER, Ph. D.
Professar af Education and Psychology; Advisary Member af Narthern Illinois District Board of Educatoin; Assciate Editor of **Lutheran Education.**

EMMA MENKE, B.Mus.
Instructor in Instrumental Music.

MORRELLA MENSING, M.A.
Assistant Professar of Education.

ELFRIEDA MILLER, M.A.
Assistant Prafessar af Education.

EDITH MORRISON, M.A.
Instructor in German; Wamen's Residence Counselar.

PAUL A. MUNDINGER, M.A.
Associate Professor of Religion, History, and Humanities.

JOYCE C. NAHRWOLD, B.S.
Instructor in Instrumental Music.

MARTIN J. NEEB, JR., B.D., M.A.
Instructor in Speech; Manager of Off-Campus Appearances; Tennis Coach.

GEORGE R. NIELSEN, M.A.
Instructor in Social Science; Advisor to SAC.

LOWELL A. NISSEN, M.A.
Instructor in Philosophy and Psychology.

ALLAN C. OESTERREICH, B.S.
Graduate Assistant in Chemistry; Men's Residence Counselor.

JOYCE D. PANKE, B.S.
Graduate Assistant in Music.

WALTER E. PENK, M.A.
Instructor in Psychology.

MARTIN C. PIEPER, M.A.
Associate Professor of Mathematics and Education.

THEODORA POEHLER, B.S.
Graduate Assistant in Physical Education.

DANIEL E. POELLOT, B.D.
Associate Professor of Religion and Sociology; Religion Division Chairman; Member of General Literature Board, Subcommittee on Devotional Materials.

FRED H. PRALLE, B.A.
Assistant Professor of Religion; Director of Field Services; Member of Recruitment Commission for the Board for Higher Education.

ANDREW K. PRINZ, M.A.
Instructor in History.

MERLE L. RADKE, M.A.
Associate Professor of English; Associate Editor of **Lutheran Education.**

LAWRENCE R. RAST, M.Mus.
Assistant Professor of Music.

RALPH L. REINKE, M.A.
Associate Professor of Education and Psychology; Director of Student Teaching; Member of Young People's Literature Board; Associate Editor of **Lutheran Education.**

JAMES O. ROBERTS, Ph.D.
Assistant Professor of Education and Psychology; Assistant Registrar and Admissions Officer; Member of Board for Parish Education Committee on N.C.A. Accreditation Examinations.

HAROLD T. ROHLFING, M.Mus.
Instructor in Music; Director of College Band.

CARL H. SCAER, M.A.
Associate Professor of English; Division Chairman of Language and Humanities; Member of Board of Review of Concordia Book Club.

ALFRED F. SCHMIEDING, LL.D.
Professor Emeritus of Education and Psychology; Editorial Consultant to Board of Parish Education.

ROY V. SCHOENBORN, M.A.
Assistant Professor of Art; Advisor to Publicity Committee.

KENNETH R. SCHUELER, B.A.
Assistant Professor of Religion; Advisor to RAC; Member of Sub-committee on Homiletical Material of General Literature Board.

AL H. SENSKE, M.A.
Assistant Professor of Education.

DONALD A. SPITZ, M.A.
Assistant Professor of Physical Education; Advisor to "C" Club; Basketball and Baseball Coach; Assistant Football Coach.

FRED A. SPURGAT, B.S.
Business Manager.

NEELAK S. TJERNAGEL, Ph.D.
Professor of History and Religion; Advisor to IRC.

WALTER A. VAHL, M.A.
Associate Professor of History and Political Science; Division Chairman of Social Science; Director of Correspondence and Extension.

AGNES VETTER, M.A.
Assistant Librarian.

CARL L. WALDSCHMIDT, M.Mus.
Associate Professor of Music; Division Chairman of Music; Assistant and Acting Academic Dean; Member of Curriculum Commission, Board for Higher Education.

WALTER M. WANGERIN, Ph.D.
Visiting Professor of Religion and Education; Advisor to YLTG.

MARVIN H. WUNDERLICH, B.S.
Instructor in Mathematics.

LESLIE R. ZEDDIES, Ph.D.
Associate Professor of Music; Director of Chorale Choir; Co-Advisor of CAC; Member of Music Series Committee, Board for Parish Education.

NOT PICTURED

THEODORE A. BECK, M.Mus.
Visiting Associate Professor of Music.

ROBERTA L. ESCH, B.A.
Instructor in Music.

ON LEAVE

KENNETH A. DOMROESE, B.S.
Instructor in Biology.

VICTOR G. HILDNER, M.Mus.
Associate Professor of Music.

WILLIAM H. LEHMANN, JR., B.D., M.A.
Assistant Professor of Philosophy.

HAROLD W. ROCK, M.S.
Assistant Professor of Biology.

VICTOR B. STREUFERT, M.A.
Assistant Professor of Sociology.

ELEMENTARY STUDENT TEACHING

ROW 1: Beatrice Kimbllin, Delores Stahlecker, Marian Maurer, Betty Oehmke, Danna Hasse, Janet Wittenbach, Lais Lahman, Elfrieda Miller, Evelyn Peck. ROW 2: Dr. Albert Maurer, Robert Schuler, Dan Wuertz, Ralph Frick, Dr. Marvin Dumler, Arthur Busch, Darrell Wallis, Carl Ivey.

ROW 1: Howard Suhr, Nancy Mahr, Marella Mensing, Verna Rahdert, Carol Damroese, Gloria Gielow, Patrick McGinty. ROW 2: Robert Koepper, Robert Rickels, Donald Behnken, Paul Bouman, Prof. Ralph Reinke, Victor Peper, Elmer Arnst, Victor Waldschmidt, Raymond Schilling.

SECONDARY STUDENT TEACHING

ROW 1: Sandra Stein, Martha Lindberg, Ada Tjernagel. ROW 2: Dr. Marvin Dumler, Ralph Kirchenberg, Howard Young, Norman Utech.

EXPERIMENTAL STUDENT TEACHING

ROW 1: Mrs. Kenneth Black, Jeanne Ladewig, Mae Maskapf, Marlys Delgehausen, Edna Messerschmidt, Marge Kaenig, Marilyn Danegger, Helen Lange. ROW 2: Lloyd Liese, Kenneth Black, Armin Gutekunst, Richard Blatt, Fred Bremer, Eric Kaester, Richard Klatt, Dorothy Kadat, William Fischer, Lewis Kuehn, Herbert Claeter, Jerry Kaenig, Martin Wegehaupt, Prof. Al Senske, Prof. Waldemar Affeldt, Prof. Ralph Reinke.

BOARD OF CONTROL

SEATED: Rev. Theodore F. Nickel, Chairman; Rev. M. L. Koehneke, Executive Officer; Mr. Wolter H. Hortkopf, Secretary. **STANDING:** Mr. Adolph H. Rittmueller; Rev. Enno O. Gohl; Mr. Lawrence W. Forster, Vice Chairman; Mr. Edgar M. Elbert. Absent: Mr. Emil H. Ruprecht.

HOUSE MOTHERS

Mrs. Irma Frederking
Mary-Martha

Mrs. Leonora Schoepke
Krauss and Brahm

Mrs. Clara Pankow
David-Jonathan

Arnola Reinitz
Off-Campus and houses

SECRETARIES

ROW 1: Jayce Hadley, Office of the Registrar; June Wilson, Office of the Registrar; Ethel Prueske, Office of the Registrar; Ruth Vahl, Library. **ROW 2:** Lillian Birr, Instructional Services; Ruth Glick, Instructional Services; Marjorie Macamber, Student Teaching; Renata Weiss, Office of Dean of Students; Hildegarde Weiss, President's Office.

ROW 1: Jill Irvine, Accounting; Ellen Laess, Switchboard; Joyce Stevens, Accounting; Sandra Hayes, Accounting; Nancy Marsh, Purchasing; Clara Bruskewitz, Field Services; Marge Bevan, Building and Grounds. **ROW 2:** Elsie Chambers, Cashier; Louise Mischnick, Duplicating; Betty Lou Strietelmeier, Business Manager's Office; Barbara Bunjes, Duplicating; Gladys Keil, Accounting; Marie Buerkle, Accounting; Audine Behnken, Field Services.

BUSINESS ADMINISTRATION

William Edwards, Superintendent of Building and Grounds; Verla Koeneke, Purchasing Agent; Everett Lahman, Comptroller.

BOOKSTORE

Marylau Caaley, Marshall Paepp

BUILDING AND GROUNDS

ROW 1: Paul Galz, Ozwald Timat, James Kedge, Richard Bahr. **ROW 2:** Dalan Chappel, Clarence Papp, Karl Rauntree.

ROW 1: Walter Dumke, Agnes Staeckel, Rabert Staeckel. **ROW 2:** Gearge Krausse, Lauis Schaper Elfrieda Naurath, Jahn Schumacher.

HEALTH SERVICES

Narma Lenschaw, R.N.; Lulu Naess, R.N.; Martha Maeller.

FOOD SERVICES

Curt Bahrlach, Harold F. Brieshke, Wally Mischnick, Jim Holub, Vera Parsans.

ROW 1: Helga Wasler, Theresia Spurny, Jahanne Strzoda, Eran Burraughs, Shirley Kaasmann, Sylvia Kaasmann, Ruth Haehne. **ROW 2:** Christel Netzer, Leanara Osterhues, Elfrieda Zack, Delares Baurke, Martha Hagen, Vera Wrege, Kae Ericksan.

"what have we done to deserve . . ."

59308
G

UNDERGRADUATES

Mary-Martha Hall

gifts of time and people

One, two, or three years in stimulating academic, cultural, and spiritual surroundings . . . the companionship and support of Christian friends and teachers.

LINDEMANN H

ROW 1: Rita Schaus, Koren O'Haro, Doris Meyermann, Bonnie Spicer, Janet Kritsch, Joon Carlson. **ROW 2:** Counselor Mary Ann Keck, Eloina Ketelsen, Karen Winter, Deann Kozinski, Shirley Gregory, Lesley Ryden.

ROW 1: Joyce Pett, Nancy Pocholke, Helen Wunderlich, Koren Lindemann, Sue Smyth. **ROW 2:** Dorene Norden, Marie Lux, Janet Ottenbacher, Karen Cole, Pauline Kopper, Marilyn Rodenbeck, Carol Reeves. Absent: Mory Adom, Gerry Young.

ROW 1: Shoron Brunnhoefer, B erly Tischer, Lois Warnke. **ROW** Joon Schaffer, Karen Schlemm Sharon Schlemmer, Sue Schmi Pat Loewe, Judy Kramer, Ca Vogel. **ROW 3:** Lindo Honf, Ka Elitt, Counselor Karen Schrod DiAnn Dumdie, Evelyn Schul berg, Evelyn Fettes, Luone Chor Absent: Elaine Dautenhahn, R Thurn, Borboro Schmidt.

ROW 1: Darlene Taepke, Marion Wedel, Edeen Behrendt, Cynthia Schriefer. ROW 2: Marilyn Misfeldt, Razanne Starke, Ruth Beltz, Caral Burandt, Barb Berndt. ROW 3: Judy Busaraw, Barb Raschke, Lorinda Aughey, Leanne Rassnagel, Jeri Templin, Counselar Datty Stuenkel. ROW 4: Darathy Redeker, Ann Aschbrenner, Carole Arndt, Judy Templin, Marilyn Greif.

HALL

ROW 1: Judy Junis, Elaine Sipe, Janet Hasz. ROW 2: Judy Gerken, Karen Buck, Joanne Krause, Kathleen Kiifner, Kay Manrae, Nala Gaeres, LaNell Kappler, Counselar Lais Horn, Caral Fredericks. ROW 3: Darathy Gersevske, Karen Barchardt, Sandra Kellar, Paulette Haltzen, Betty Dahlke.

ROW 1: Judy Jensen, Judy Hein. ROW 2: Judy Wehmeyer, Sally Lenz, Rasalie Daenges, Lynn Ciane, Darlene Hamann, Sue Echtenkamp, Nancy Geiss, Judy Schmidt. ROW 3: Counselar Judy Kinkel, Danna Heinkel, Sharon Saderling, Barb Timm, Bannie Hacker, Janet Blase, Kay VanCleve, Mary Paul. Absent: Counselar Marilyn Biberdarf, Andy Hickethier, Karen Kressman, Ruth Labeck.

KRAUSS HALL

ROW 1: Terry Hynous, Dick Schleef, Bob Blozek, Counselor Norm Hitzemon, Tom Buck, Doug Palecheck. **ROW 2:** Gordon Teske, Larry Brose, Joe Strubbe, John Huxhold, Bob Rupp.

ROW 1: Don Rath, Ken Germann, Jahn Schulenberg, Counselor Woyne Schumpe, Harold Petersan, Ken Wollin, Bill Kammrath, Dave Luke. **ROW 2:** Ron Nichols, Jim Wentland, Bill Anchar, Dove Tetting, George Fronk, Bill Rietschel, Al Maleske. Absent: Del Werner, Dan Grateluesche n, Bob Beck, Ron Schaeffer, Eldon Nast.

ROW 1: Marv Koop, Art Halbordier, Don Wall, Fred Eichberger, Counselor Art Busekist, Henry Koehler, Rennis Nimtz, Jim Zehnder. **ROW 2:** Tom Eggerding, Dave Roth, Jim Vance, Gerald Meyer, John Stamm, Allen Schuldt, Ray Austensan, Gordan Zokrison, Rager Gotschalk, Dave Werdin.

ROW 1: Jim Kremer, Terry Weslock, David Wendt, Dennis Boldt, Dove Schoop, Frank Gobler. **ROW 2:** Scott Sonderson, Ernest Rokow, Joel Becker, Ken Stueber, Art Klausmeier, Allan Maier, Larry Weslock, Tom Roemke, Don Schulteis, Ronold Kimsal. Absent: Counselor Paul Heintze, Jim Palmer.

ROW 1: Joe Battle, Burneol Fick, Counselor Marv Bartell, Counselor Bob Koeppen, Ken Huedepohl. **ROW 2:** Tom Sandfort, Lowell Klemm, Charles Koehler, Bill Sturm, Paul Gerlach, Bob Rogolski, George Schmit. Absent: Lorry Belitz, Paul Kramer, Gene Lind, Don Kohre, Dave Schrader, Poul Vollrath.

V 1: John Roth, Keith Rosche, old Kogelmonn, Kurt Gremel. V 2: Andy Loesel, Quentin verke, George Noll, Garry ker, Bruce Kosmatka, Charles d, Jim Esmeier, Dave Bartelt. ent: Alan Lipke, Ed Abel, Meind Krause, Dick Wegehaupt, Don erson, Chris Rau.

ROW 1: Corol Ewen, Corol Rodke, Mary Beth Tessman, Jan Brenizer, Shirley Karmeier. **ROW 2:** Judy Schnitzmeyer, Eunice Guebert, Julie Gost, Colleen Yoha, Corole Elferdink, Virginia Barnhop, Gerry Heidbreder, Joanne Werling, Kathy Knief, Marie Kums, Nancy Klatt, Gay Vogel, Sue Witt.

OFF CAMPUS

SEATED: Wayne Rehmer, Ed Kern. **STANDING:** Ken Butherus, Al Fedderson, Mike Bauer, Chuck Dietz, Dick Knee, Everett Wough, Dick Hilgendorf, Les Schmeding, Poul Weismantel. Absent: Poul Wargo, Warren Scheiwe, Bill Driskill, Dick Witte, Bob Stevenson.

ROW 1: Martin Stolz, Ken Mueller, Louie Vance, Counselor Fred Gerds, Dick Braun, Cap Rullman. **ROW 2:** Ken Clabusch, Jack Kosinsky, Lee Stocker, Bill Ludtke, Gerry Bohlmann, Leon Bierlein, Dave Mohler. Absent: Larry Croak, Dick Lutz, Don Wischmeyer, Herb Pinske, Howie Halschen, Rog Schmahe.

ROW 1: Sandy Sapatka, Linda Lineberger, Ladell Lineberger, Peggy Rauser, Kathy Culp, Gene Lietz, Lau Ann Leeney. **ROW 2:** Shirley Walenter, Linda Asher, Nancy Bierlein, Anne Mangels, Lois Kethe, Phyllis Schultz, Babbie Ebel, Ruth Ann Ruhter, Danna Pameroy, Shirley Leininger, Mary Beltz.

ROW 1: Sandy Niemi, Suzy Bender, Nadine Francis, Jayce Heitger, Sandy Raenz, Sandy Meyer, Jarianne Zickuhr. **ROW 2:** Carolyn Brauer, Annette Hirsch, Danna Lavekamp, Dattie Haman, Counselor Babbie Hawkins, Barbara Martin, Joanne Janssen, Ruth Ann Meyer, Kathy Schefft.

SEATED: Bev Witte. **STANDING:** Caral Stelter, Caral Mueller, Counselor Jeanine Burke, Ruth Thiel, Mary Ja Cline, Sue Reichart, Melba Hueffmeier, Judy Graichen, Irma Vogel, Cordell Zuege, Grace Droegemueller, Barb Watkins, Barb Bleeke, Sandy Holt, Joan Sylvester, Garnet Arlt. Absent: Magdalene Knall, Linda Gadziemski, Della Schroeder, Mary Ann Herwig, Bev Thomas, Lois Hoyer.

DAY STUDENTS

ROW 1: Barb Koehneke, Diane Nystram, Sharon Johnson, Marilyn Goodman, Barb Kerwith. **ROW 2:** Joan Nicalaus, Elaine Fischer, Di Ann Danzer, Arlene Riske, Barb Taylor, Jean Hofmeister. **ROW 3:** Dennis Streich, Art Hemler, Raland Rakow.

KOHN HALL

ROW 1: Patricia Schaper, Marilyn Schroeter, Margie Garland, Mary Anne Behrmann, Lois Schiller. **ROW 2:** Maxine Paschen, Nancy Meyer, Judy Sain, Eunice Schartow, Marilyn Kielau.

ROW 1: Mary Sue Mummert, Sharon Denzer, Phyllis Parsons, Barbara Schmidt, Elaine Werling, Shirley Le Gentzler. **ROW 2:** Nancy Ninstil, Gladys Kamman, Janet Trinkle, Marsha Kukhahn, Nancy Renner, . O'Brien, Patti O'Brien, Shirley Spitzer, Gail Grob, Susan Diener, Naomi Nao. Absent: Counselor Nan Jeske, Donna Bulgrin.

ROW 1: Eunice Mroch, Sandra Ruopp, Leda Soldwisch, Karen Zander, Mina Martensen, Ruth Klemp, **ROW 2:** Suellen Bevan, Ellie Niemeyer, Gloria Krentz, Ruth Reinking, Elaine Wesche, Marilyn Lohse, Irma Pfau, Counselor Clara Rittman, Sandra Graebner, Margaret Knight. Absent: Anita Pflumm, Andrea Born, Pauline Becker, Shirley Schroeder, Gisela Barthel, Pauline Hesterman, Carol Polack.

BROHM HALL

ROW 1: Darwin Johnson, Counselor Fred Voth, Dave Ebeling, Daryl Lockwood, Fred Piellusch, Bob Kassel. ROW 2: Neil Bishop, Ed Hessler, Dave Brutlag, Paul Dilloway, Terry Lehman, Denny Grabowski, Fred Ortner. Absent: Dave Mielke.

ROW 1: Gene Fletcher, Harold Rempert, Ken Raut, Elwyn Ewald, Dan Buerkel, Walter Verpoaten, Jim Schmidt, Jim Sellmeyer, Bob Neubauer. ROW 2: Dave Harder, Paul Hannah, Rich Kruger, Bill Hussong, Bill Menz, Don Wischmeyer, Ernie Wendt, Buzz Swithers, Counselor Jim Baldt, Bob Helmkamp. Absent: Rich Rausch, Wally Schmitz, Dennis Malone, Mike Bird, Myron Schumacher, Al Hermann, Marc Curring.

ROW 1: Don Fenske, Dave Eickemeyer, Art Barckholtz, Ed Rupprecht, Tom Thaney, Fred Hoebel, Dave Berger, Jim Pagels. ROW 2: Ken Lampe, Don Stuckwisch, Tom Vuillemat, Tom Wegener, Al Krause, Ron Fode, Larry Krafft, Dan Palmeter, Counselar Chris Reimer, Bill Strahle, Jerry Wolf, Dave Schultz, Bob Manthey, Jim Clark. Absent: Marc Renner, Ken Taglauer, Ron Stallman.

ROW 1: Sharon Batterman, Jerene Wuenche, Kathleen Maas, Zelda Green Kathryn Strycker, Counselor Phyllis Brandt. ROW 2: Carolyn Mueller, Residence Counselor Alma Gretta, Doris Radke, Grace Abel, Doris Wacker, Diane Soderquist, Suzanne Decker, Phyllis Buckhorn, Beverly Hiske, Lois Bender Danna Estebez, Karen Richardson. Absent: Donna Grever, Pauline Gohr Gretchen Fricke, Sharon Vollmer, Anita Dahr.

ROW 1: Loretta Schultz, Bernice Gutknecht, Pearl Bruss. ROW 2: Elaine Enders, Patricia Walle, Cathy Harre, Betty Frick, Mary Oesleby, Gisa Voigt. ROW 3: Frances Burk, Marilyn Cole, Phyllis Lilienthal, Doloras Scheuchner, Phyllis Gabriel, Rosemarie Liebich. Absent: Carolyn Hardt.

MARY-MARTHA HALL

ROW 1: Doris Mueller, Barbara Uffman, Sally Boettcher, Grace Kringel. ROW 2: Charlotte Kirsch, Carol Kornberger, Joan Gusewelle, Counselor Delores Rodenbeck, Carolyn Frede, Carol Miller, Susie Nuechterlein. ROW 3: Linda Leimer, Carol Oesterreich, Sue Kienitz, Joan Kaufmann, Anne Eggerding, Linda Kallsen, Judy Hetzner, Janaan Frick, Jacquelyn Tinkey, Carolyn Janssen, Rosalie Ebs, Sue Dennis, Lois Hillegeist, Myrna Kruckeberg, Pat Das, Elaine Kusel. Absent: Anita Eggert, Deanna Davis, Karen Martens, Claudia Niemann, Joyce Heyer, Mary Schmidt.

ROW 1: Rosemarie Fragmeier, Louise Meyer, Vida Ewald, Arlene Rech. ROW 2: Arden Foerster, Jeanne Templin, Rita Raabe, Judy Koelling, Kathy Cluver, Carolyn Albers, Barbara Blatt. ROW 3: Beverly Kunkel, Counselor Katie Berg, Counselor Esther Rehwaldt, Celeste Neipp, Kathy Just, Cornelia Feiertag, Judy Feiertag.

ROW 1: Ruth Schoder, Mary Walz, Kay Kionka. ROW 2: Joan Sutherland, Nancy Storck, Joan Schlawiedt, Counselor Beverly Erb, Connie Schutt, Ruth Stehr. ROW 3: Ruth Kurth, Kay Schrieber, Norene Werth, Jean Von Strohe, Judy Meier, Miriam Maassel, Judy Fincher, Linda Roseleip, Janet Roth. Absent: Ruth Rehwaldt.

ROW 1: Joan Westlund, Val Friedell, Patti Junge. ROW 2: Rosalie Schultz, Sue Koetke, Mardy Moellering, Barb Mahler, Judy Klenz, Ver Zielke, Carleen Kleinschrodt, Janice Pyle, Roxanne Querbach. ROW 3: Carol Tetz, Carolyn Zabel, Counselor Wendy Lorch, Ruth Kleinschmidt, Windy Winegar, Edie Fuchs, Lynda Meitz, Pat Frick, Arlene Veliky, Marilyn Unger.

DAVID HALL

ROW 1: Larry Ellsworth, Lowell Dickmeyer, Glenn Geffert, Jim Witt, Paul Heitmann, Stan Kramer, Delmar Kell, Dave Nelson, Henry Drevlow, Tom Burroughs, Norman Tiedje, Wayne Quick, Ken Hinz. ROW 2: Ken Gundlach, Jahn Lutjemeier, Darrell Schepmann, Ben Kunz, Ron Thies. Absent: Counselor Stan Brassie, Chuck Dull, Rog Buck, Gary Mrasko.

ROW 1: Counselor Larry Hartwig, Paul Howe, Bill Hoesman, Jack Kinworthy, Dale Fisk. ROW 2: Bill Collishaw, Donald Sandor, Carl Gehrs, Jerry Snyder, Chuck Weiss, Carl Schiefer, Jim Bannerman, Dick Gaichas. Absent: Bruce Berndt, Jerry Heimlich, Dave Adam.

Counselor Dick Groteluesche n, Roger Thusius, Tom Wilk, Peter Becker, Jerry Boyles, Jim Springer, Terry Hovis, Garry Walff, Bob Friend, Bob Kruse, Russell Kopitzke, Paul Proft.

SEATED: Dave Shoemaker, Mel Zehnder, Carl Anton, Larry Zuberbier, Dan Mueller. **STANDING:** Dave Briese, Herb Stude, Mike Eilenfeldt, Wayne Keller, Bob Toepper, Dick Hedke, Jim Berlinski, Dick Wismar, Jerry Lange, Bob Schutz, Bill Sandau, Chuck Marousek, Dave Kuhlman, Counselor Mel Block. Absent: Carl Richter, John Kadlubec.

SEATED: Rosalie Ditmarsen, Carolyn McClendon, Carolyn Spurgat, Sharon Brugman, Carol Schlie, Pat Weinrich, Greta Meyer, La Verne Auler, Sandra VonDielingen. **STANDING:** Residence Counselor Mickey Reinitz, Ann Hemke, Sylvia Weber, Ruth Giermann.

MONROE HOUSES

OW 1: Ellen Stahl, Judy Goldsmith, Elizabeth Witte. **ROW 2:** Residence Counselor rbara Brustat, Dorothy Bunge, Marilyn Starck, Judy Wunderlich, Louise Stach, ounselor Nancy VanderHorst. Absent: Karen Mueller, Donna Siemro, Ruth Ellison.

BONNIE BRAE HOUSES

FRONT: June Brash, Marilyn McMullan, Irma Bulmahn, Beverly Leanhart. **STAIRWAY:** Roxanne Andersan, Dorinda Heinze, Counselar Eunice Werling, Susan Platt, Residence Counselar Nancy Piper, Gail Dabberstein, Counselor Kathy Jacab. Absent: Lilita Freivalds, Ruby Schraeder.

SEATED: Jayce Bauer, Elaine Sinkewicz, Counselar Kathy Kunkel, Ann Friedt, Danna Everett, Jeanne Ollhaff. **STANDING:** Darlene Behling, Marilyn Berndt, Vera Ahrens, Darothy Malvitz, Jeanette Lietzau, Ruth Ahrens.

SEATED: Caral Barmet, Mariella Ehrke, Lenare Lipske, Jayce Laux, Jalyne Jahnsan, Residence Counselor Carline Dittmer. **STANDING:** Carol Buesching, Danna Oppermann, Helen Williams, Ruth Muller, Counselar Mary Etzler, Caralyn Schult, Danna Dommer, Lais Finke, Judy Harders.

DORM LIFE

Hang up the hat and let the hair down . . . study! — but not too much . . . learn — some say more than in class (bull sessions, dorm duties, hair-does, homemaking) . . . thank God for friends.

"what have we done to deserve . . ."

our

ORGANIZATIONS

Music Building

work for preparation — fun for relaxation

Advisar, Dean Carl Halter and Sembuck Jahn Haubenstricker.

ROW 1: Ed Rupprecht, Brahm; Dan Wischmeyer, Off-campus; Suzanne Bende Off-campus; Jim Wentland, Krauss; LaNell Kappler, Lindemann; Joyce Grim M-M Narth. **ROW 2:** Jahn Mueller, Janathan; Henry Drevlaw, David; Jean Rut Manrae; Beverly Raske, Kahn; Helen Williams, Bannie Brae; Kay Sue Nuechterlei M-M Sauth.

STUDENT SENATE

Law-makers, leaders, servants . . . senators from dorms become representatives to all areas of campus . . . floor bucks and council girls . . . present pillars of the school . . . potential pillars of the church . . . thanks for your service, you who thank to be of service.

SENATE EXECUTIVE BOARD

ROW 1: Women's Council Choirmon Pat Haase, Sembuck Jahn Haubenstricker, Secretory Danna Schmohe. **ROW 2:** Treosurer Jim Mahler, Men's Council Choirmon Marvin Bartell, Student Co-ordinotor Ken Hintz, Vice-President Jim Springer.

MEN'S COUNCIL

ROW 1: Woyne Schumpe, Norm Hitzeman, Fred Voth, Dick Groteleuschen, Larry Hortwig, Terry Willason, Jim Boldt. ROW 2: Advisor Prof. Paul Groteleuschen, Mel Hock, Choirmon Marvin Bortell, Stan Brassie, Dove Stacker, Chris Reimer, Fred Gerds, Bob Meverhoff.

Caroling in the snow.

WOMEN'S COUNCIL

ROW 1: Delores Radenbeck, Kathy Jocab, Lois Horn, Judy Meissler, Eunice Rafert, Eunice Werling. ROW 2: Kathy Kunkel, Carole Appel, Marilyn Biberdorf, Katie Berg, Advisor Miss Eunice Heyne, Judy Kinkel, Nancy Jeske, Wendy Lorch. ROW 3: Mary Etzler, Nancy VanderHarst, Phyllis Brandt, Mory Ann Keck, Esther Rehwaldt, Karen Schrader, Raberta Hawkins, Cynthia Schriefer, Claro Rittmann, Dorathy Stuenkel, Kay Monroe, Jeanine Burke, Rita Schous, Dorothy Weck.

SEATED: Lee Vagel, Judy Meissler, Katie Berg, Shirley Mueller, Carol Mueller, Jari Zickuhr, Sharan Johnsan, Diane Nystrom. **STANDING:** Dale Mayer, Ran Stallman, Bab Taepper, Bill Strahle, Dave Nelsan, Dave Adam, Gerald Lange, Elmer Kuech, Leray Erdmann.

STUDENT ACTIVITIES BOARD

Infant SAB manipulates standing cammittees in a far from infantile

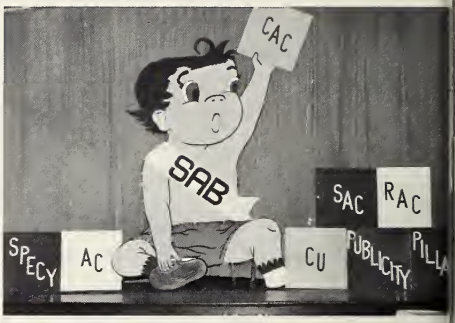

Co-ordination and socialization . . . board meetings and unbored meetings . . . new! — after game receptions and Sunday morning coffee . . . representatives of standing committees and **ad hoc** committees keep extracurricular activities integrated, but unentangled . . . committee provides coffee hours for information, carefree hours for relaxation.

Advisar, Prof. Waldemar Affeldt and Student Ca-ordinatar Ken Hintz.

COLLEGE UNION COMMITTEE

Advisor, Mrs. Glaria Hillert and Chairman Dave Nelson.

Fred Haebel, Kathy Kunkel, Rachel Frederking, Jane Klitzing, Clarence Berndt, Babbie Hawkins, Dave Eickemeyer, Marilyn Radenbeck.

KNEELING: Len Berghaus, Caralyn Hardt. **STANDING:** Lenare Lipske, Janet Trinkle, Jahn Huxhald, Sandra Huebner, Juanita Walf, Betty Frick, Marilyn Berndt, Elaine Werling.

SOCIAL ACTIVITIES COMMITTEE

Real cool beats at Concordia's College of Complexes.

Chairman Lee Vogel and Advisor, Prof. George Nielsen.

"All work and no play makes a dull teacher" . . . and if you play, why not intramurals . . . aftergame party, square dance, or reception . . . swimming or bowling . . . Reverse Weekend, talent show, or Spring Banquet . . . they have fun working hard to give us some fun.

ROW 1: Karen Mueller, Charlotte Strosen, Anita Gros. **ROW 2:** Ernie Wendt, Bill Menz, Chris Reimer.

Eunice Rafert, Arlene Veliky, Marty Etzler, Carol Polack, Charles Dull, Dave Shoemaker.

Ellen and Bob cut the ice.

ATHLETIC COUNCIL

Dan Steinbach, Esther Petzke, Janet Blase, Jerry Wolf, Martha Zaellick.

Bob Dueker, Darwin Jahnsan, Evelyn Fettes, Bruce Kasmatka, Mary Huebner, Carol Reves, Marilyn Kielau, Suellen Bevan.

Marnell and Jerry enjoy an AC skating party.

Advisar, Caach Harald Brackberg and Chairman Dave Adam.

Dietrich Schleef, Caral Tetz, Jayce Warnke, Delmar Kell, Irma Vagel, Darlene Behling, Cathy Harre, Lois Finke.

RELIGIOUS ACTIVITIES COMMITTEE

Beverly Leonhart, Shirley Leininger, Dave Ebeling, Gerald Lange, Milo Lombord.

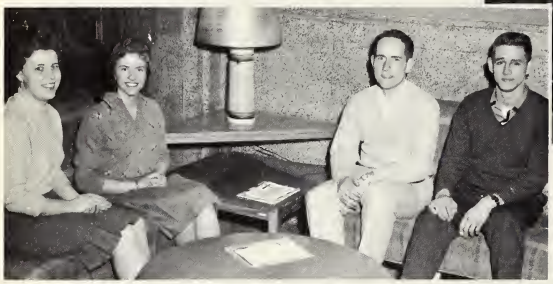

Lois Nicolous, Gene Lietz, Vernan Koch, Bob Licht.

School services . . . aids for devotions . . . organized concern for spiritual life . . .

Epiphany at Grace.

Chairman Elmer Kuech and Advisors, Prof. Albert Glock, Prof. Kenneth Schueler, and Prof. Theadore Bundenthal.

CULTURAL ACTIVITIES COMMITTEE

Co-Advisar, Praf. Walter Martin, Chairman Shirley Mueller, and Co-Advisor, Dr. Leslie Zeddies.

Win Stracke, falksinger.

Ballet cames to CTC.

Ballet, jazz . . . lectures, recitals . . . education and opportunity for enjoyment and appreciation of the fine arts.

Eunice Ebert, Gisa Vaigt, Nancy Franke, Narm Tiedje, Danata Heidenrich, Herbert Pfeiffer, David Dabasz.

Advisor, Prof. Kenneth Heinitz and Editor-in-Chief Bob Toepper.

SPECTATOR

STAFF

Editor-in-Chief ..... Bob Toepper
Faculty Advisor ..... K. L. Heinitz
Managing Editor ..... Clarence Berndt
Copy Editor ..... Jane Klitzing
News Editors ..... Carol Mueller, Lois Schiller
Feature Editors ..... Doris Radke, Louise Stach
Sports Editor ..... Bill Hussong
Business Manager ..... Dave Ebeling
Advertising Manager ..... Gordon Zakrison
Circulation Manager ..... Ken Hinz
Typing Manager ..... Marilyn Unger

Weekly articles and pictures . . . news and views . . . features and free malts . . . late Thursday nights unbegrudged to **Specy.**

FRONT: Doris Rodke, Carol Mueller, Louise Stoch, Jane Klitzing. **REAR:** N
Hinz, Gordon Zakrison, Dave Ebeling, Clarence Berndt.

Mel Zehnder, Bill Haesman, Mgr. Chuck Weiss.

Mgr. Jerry Snyder, Larry Hartwig, Chuck Dull, Rog Thusius.

BOARD OF ENTERPRISES

Handy on-campus, student-run services . . . cleaning, photography, barbering, odd jobs, electronic mysteries, late breakfasts . . . "tied" together by SA vice-president.

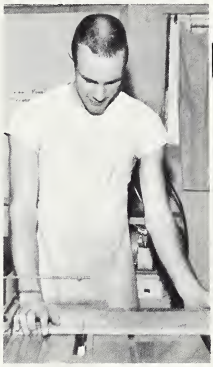

Mgr. Jerry Walf.

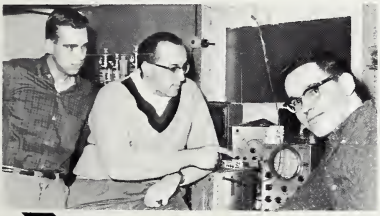

Don Fenske, Mgr. Bruce Gutknecht, Garry Decker.

Mgr. Paul Gerlach.

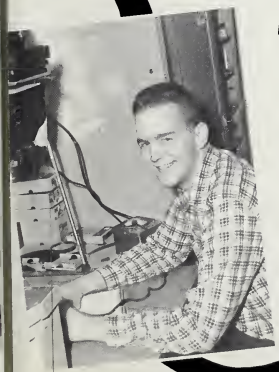

Mgr. Bob Kaeppen, Stan Brassie.

COLLEGE CHORUS

Sing, sing, sing . . . vocally express your love for God and for His gift of music . . . direct, appreciate, perform choral and instrumental music . . . so that our church and chapel services, concerts and special programs, games and parties overbrim with music.

COLLEGIETTES

ROW 1: Lois Wornke, Mary Etzler, Nancy VanderHorst, Barbara Schmidt, Kay VanCleve, Martha Etzler, Shirley Spitzer, Ruth Payne. **ROW 2:** Kay Kionka, Claudia Niemann, Ladell Lineberger, Charlotte Strasen, Carol Merkle, Marion Wedel, Jerilynn Templin. Director, Karen Albers. (Advisor: Miss Natalie Jenne)

COLLEGIANS

ROW 1: Dan Fenske, Dave Berger, Bruce Gutnecht, Mel Block, Ken Huedepohl, Jim Pogels, Burneal Fick, Bill Sondau. **ROW 2:** Jack Kinworthy, Russel Koppitzke, Dale Koch, Carl Gehrs, Everett Waugh, Chuck Weiss, Dave Ebeling. Director, Dale Fisk. (Advisor: Mr. Richard Hillert)

MADRIGAL

ROW 1: Dale Loomans, Judy Kinkel, Lee Stocker, Wendy Lorch, Len Berghaus, Gwen Beisel. **ROW 2:** Fred Hoebel, Rosalie Ditmarsen, John Bohnert, Judi Eifert, Director Dick Heschke, Mary Gruenhagen, Mel Block.

TREBLE CHOIR

ROW 1: Janet Blase, Karen Schlemmer, Nancy Ninstil, Lynne Cione. **ROW 2:** Director, Miss Marion Hackbarth, Judy Jensen, Karen Lindemann, Darlene Hamann, Barbara Schmidt. **ROW 3:** Virginia Bornhop, Dorothy Gerzevske, Carol Vogel, Janaan Frick.

CHORAL CHOIR

ROW 1: Carol Burandt, Lanell Kappler, Susanne Schmidt, Barb Berndt, Bonnie Hacker, Sharon Schlemmer, Judy Gerken, Shirley Walenter, Carolyn Brauer, Annette Hirsch, Lois Nicalaus, Director: Leslie Zeddies. **ROW 2:** Verna Roedel, Clara Rittman, Greta Meyer, Barbara Martin, Ruthann Meyer, Nancy Renner, Joanne Janssen, Marie Lux, Elaine Fischer. **ROW 3:** Joe Strubbe, Ken Germann, Dennis Boldt, Roger Gottschalk, Dan Rath, Dave Rath, Vern Koch, Jim Mahler, Ron Nichols, Art Busekist, Bob Haag.

JUNIOR CHOIR

ROW 1: Jeanine Burke, Kathy Culp, Lois Warnke, Carol Ewen, Marion Wedel, Jeri Templin, Joan Sulken, Lois Kethe, Lodell Lineberger, Sandy Roenz, Donna Lovekamp, Barbara Kaehneke, Darlene Toepke, Carol Stelter, Carol Radke. **ROW 2:** Judy Busarow, Mary Herwig, Pat Loewe, Leanne Rossnagel, Darene Norden, Helen Wunderlich, Virginia Thiel, Nola Goeres, Judy Templin, Kathy Schefft, Ruth Ruhter, Bobbie Hawkins, Barbara Kerwith, Judy Wehmeyer, Marilyn Misfeldt, Donna Heinkel, Mary Beltz. **ROW 3:** Ken Lampe, Roy Austensen, Bob Blazek, David Luke, David Bartelt, Tom Thaney, Garry Decker, Ken Rout, Dick Lutz, Jim Clark, Don Wall, Keith Rasche, DiAnn Danzer, Sue Witt. **ROW 4:** Ron Fade, Art Barckholtz, Dick Kruger, Ken Butherus, Martin Bauer, Frank Gabler, Tom Eggerding, Fred Haebel, Gerald Meyer, Bruce Kosmatka, John Schulenberg, Jim Kremer, Kurt Gremel, Tom Buck, John Roth (Director, Prof. Paul Bunjes).

SENIOR CHOIR

ROW 1: Ruth Muller, Rita Raabe, Gwen Beisel, Phyllis Brandt, Mary Gruenhagen, Ellen Stahl, Nancy Meyer, Kathy Maas, Sharon Johnson, Ruth Payne, Rosalie Schultz, Jo O'Brien, Pat Young, Director, Prof. Thomas Gieschen. **ROW 2:** Mary Behrmann, Pat Haase, Joyce Heyer, Pat Bunge, Karen Albers, Andrea Barn, Beverly Richardson, Marilyn Biberdorf, Rosalie Ditmarsen, Kathy Kunkel, Judy Eifert, Judy Kinkel, Marilyn Starck, Dorothy Weck. **ROW 3:** Dale Fisk, Dave Ebeling, Everett Waugh, Fred Voth, Clarence Berndt, Richard Heschke, Jim Berlinski, Dave Stocker, Gary Mrosko, Clyde Gugel, Donna Siemra, Anita Natzke, Nancy Jeske, Jean Sanfilippa. **ROW 4:** Tom Zuch, Dale Loomans, Russel Kapitzke, Merwyn Miessler, Carl Gehrs, Darrell Schepmann, Paul Rupprecht, Jack Kinworthy, Dale Koch, Ken Huedepohl, Dave Shaemaker, Wendy Lorch, Janet Trinkle, Eunice Werling.

DOMINOES

ROW 1: Director Mel Block, Sharon Brunhoefer, Roxonne Anderson, Cordell Zuege, Jack Kosinsky, Dave Werdin, Bruce Gutnecht, Wolter Ponkow. ROW 2: Dove Leinberger, Jim Berlinski, Ken Taglouer, Woyne Keller, Harry Vaughan, John Roth, Leroy Erdmann, Lee Steffen (Advisor, Prof. Herbert Gotsch).

CONCORDIA COLLEGE BAND

Directar, Prof. Harold Rohlfing. ROW 1: Dorothy Homan, Marilyn Rodenbeck, Koren Buck, Ledo Saldwisch, Poulette Holtzen, Elaine Borger, Lois Bender, Ruth Stehr, Judy Feiertag, Joan Kaufmonn, Sandro Kellor. ROW 2: Alice Sachtleben, Pearl Bruss, Ruth Ann Beltz, Ron Opferbeck, Neil Bishap, Elaino Ketelsen, Cordell Zuege, Ken Taglauer, Dorothy Redeker, Ruth Kurth, Sharon Brugman, Sally Boettcher, David Wendt, Gerard Bahlmonn. ROW 3: Joyce Heitger, Harold Peterson, Eunice Guebert, Raxonne Anderson, Leroy Erdmonn, Marv Bartell, Sharon Brunhoefer, Ed Kern, John Huxhold, David Werdin, Mel Block. ROW 4: Sharon Battermann, Kathy Cluver, Ann Aschbrenner, Phyllis Buchhorn, Lee Steffen, Dole Brutlag, David Krouse.

SPEECH CLUB

Lindo Kallsen, Al Feddersen, Dione Nystrom, Chuck Dietz, Advisor, Prof. Fred Kolch, President Buzz Swithers, Don Schulteis.

OIL PAINTING GROUP

Development of gifts in drama, art, and speech . . . more outlets for energies channeled toward plays, paintings, and radio scripts . . . more opportunities to learn: acting, directing, and speaking . . . more areas in which to serve.

SEATED: George Fronk, Sondro Sapotko, Shoron Saderling, Barboro Koehneke. **STANDING:** Celeste Neipp, Karen Winter, Shoron Johnson, Al Blankshien, Karen O'Hora, Leanne Rosenagel, Barbara Roschke, Dave Nelson (Advisor, Prof. Walter Mortin).

PUBLICITY COMMITTEE

Ruth Muller, Beth Witte, Jack Kinworthy, Ann Hemke, Tom Thoney, John Mueller, Sandra Sopotko, Beverly Roske, Corl Schiefer, Chairmon Ron Stollman (Advisor, Prof. Roy Schoenborn).

CONCORDIA PLAYERS

EXECUTIVE
FRONT: Ri Wendt. **BACK:** Tom Sandfort, Dave Leinberger, Dick Hilgendorf, Chairman Sharon Johnson, Donata Heidenrich, Ruth Ellison, Valerie Swenson (Advisor, Prof. Clarence Drews).

". . . an imposingly handsome family!"

"Sabino!"

"Henry, you didn't hurt anyone today, did you?"

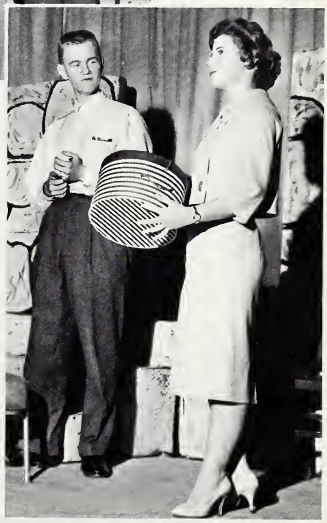

"Margaret must have written very long letters."

RELIGIOUS DISCUSSION GROUP

STEERING COMMITTEE
Edith Fuchs, Jeanine Burke, Linda Leimer, Joan Carlson, Advisor, Prof. Albert Glack, Chairman Jerry Lange, Mary Huebner, Dick Gaichas, Barbara Beck.

Discussion for a better acquaintance with Scripture . . . for strengthening of convictions . . . for understanding of Lutheranism . . . a mission project whose participants can see their gifts put to use . . . opportunities to serve God in preparatory as well as in actual ways.

SEND FORTH LABORERS

Barbara Mahler, Louise Meyer, Rasalie Ditmarsen, Advisor, Prof. Kenneth Schueler, President Jean Sanfilippa, Richard Wismar, Richard Kruger, Mary Schmidt, Ruth Stresaw.

ALPHA SIGMA PHI "C" CLUB

Outside "C": Henry Drevlow, Carl Gehrs, Bill Hoesmon, Dick Witte, Chris Reimer, Bob Dueker, Chris Rau, Herb Pinske, Fred Gerds, Stan Brassie, Mel Block, Jim Mohler, Al Hermann, Marv Bartell, Jim Sellmeyer, Terry Willason, Jim Springer, John Haubenstricker, Lowell Dickmeyer, Jerry Boyles, Doc Haag, Alan Geuder, Dick Grotelueschen, Pete Becker, Jerry Heimlich, Bob Meyerhaff. Inside "C": Rag Thusius, John Mueller, Bob Kruse, Rag Schmohe, Vern Koch, Dick Hilgendorf, Paul Heitmann, Doc Howe, Larry Hartwig, Jerry Schuknecht, President Bob Koeppen, Bob Rogalski, Bill Menz, Chuck Marousek, Mel Zehnder, Ron Stallman, Bill Kammroth, Myron Schumacher (Advisar, Coach Dan Spitz).

Keep yer beanies on, kids!

Recognition for lettermen . . the "torture" of hazing before the honor of the "C" . . . beanies sold and beanie-wearing supervised . . . freshman scholarship shows serious side.

Streich and Becker: "I am a lowly "C" Club pledge."

Riotous three-legged basketball.

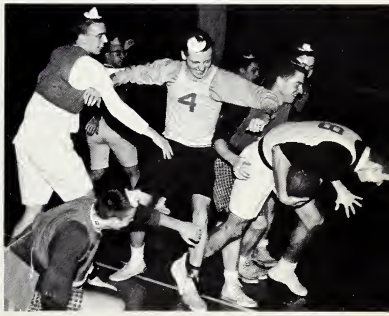

INTERNATIONAL RELATIONS CLUB

EXECUTIVE BOARD
SEATED: Karen Albers, Marilynn Beehler, Sharan Radenbeck. **STANDING:** Dale Mayer, Paul Wargo, Ellyn Siehr, President Art Busekist, Advisar, Dr. Neelak Tjernagel.

"No man is an island," and neither is Concordia . . . to keep us abreast of worlds of events and science . . . IRC and SRO . . . but we look to classroom and parish . . . YLTG and STAG prepare us for what's ahead in Walther League and school.

Mr. and Mrs. Brewer Grant of Oak Park an Russia.

YOUTH LEADERSHIP TRAINING GROUP

EXECUTIVE BOARD
Carl Gehrs, Judy Harders, Jari Zickuhr, Chairman Stan Brassie, Cardell Zuege, Jaanne Werling, Jane Luedtke, Edith Fuchs, Advisar, Praf. Walter Wangerin.

SUPPLY TEACHERS ACTIVITIES GROUP

EXECUTIVE BOARD
Jerry Schuknecht, Judy Wunderlich, President Leray Erdmann, Richard Wrobleski, Beverly Roske, Alon Geuder.

TOP **ROW 1:** Nancy Piper, John Haubenstricker, Ruby Schraeder, Ruth Ahrens, Corline Dittmer, Borb Brustat, Bev Leonhart. **ROW 2:** Don Steinbach, Jim Mohler, John Mueller, Tom Schilke, Dick Meyer, Elmer Kuech, Dole Meyer, Mel Block, Bob Dueker.

BOTTOM **ROW 1:** Phyllis Parsons, Karen Mortens, Clora Rittman, Arlene Lumsden, Marilyn Storck, Dotty Bunge. **ROW 2:** Gene Schlecht, Norm Rehmer, Dove Adam, Art Busekist, Bill Flesch, Dovid Leinberger, Bab Meyerhoff, Ken Hintz, Don Meyer, Doc Haag, Dick Grateleuschen (Advisor, Dr. Arvin Hahn).

SCIENCE RESEARCH ORGANIZATION

Don Arnholz, demonstratar.

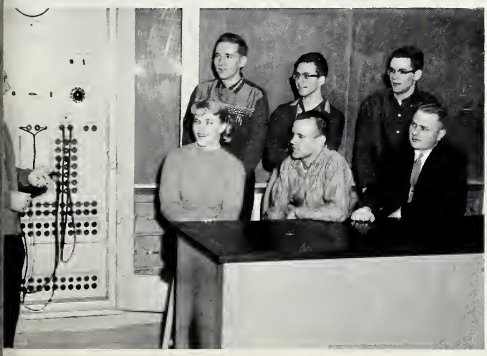

EXECUTIVE BOARD
SEATED: Sandy Sapatka, Dan Steinbach, President Bill Hussong. **STANDING:** Dan Gayer, Chuck Dietz, Al Feddersen, Dan Kunert.

ORIENTATION WEEK

One lovely fall day . . .

new students stood in line . . .

parted with their money and parents,

After a week of newness, a picnic . . .

in the park . . .

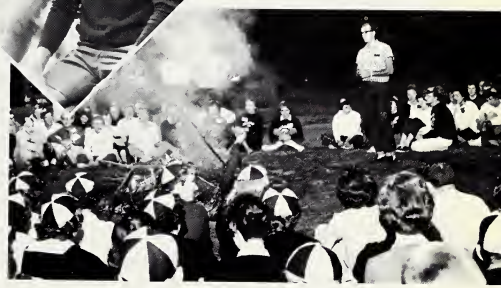

with devotions around a campfire . . .

and a crazy . . .

transfer show.

COURT
Mary Gruenhagen, Judy Meissler, Queen Ellen Corney, Lee Vogel, Pat Hoose.

HOMECOMING

QUEEN
Lovely Ellen

COMMITTEE
SEATED: Judy Kinkel, Charlotte Strosen, Dorothy Stuenkel, Cordell Zuege, Donna Siemro; **STANDING:** Dave Shoemaker, Stan Brossie, Chairman Clarence Berndt, Fred Voth, Denny Grobowski.

A prize for the first place display: "The Headless Horseman," of 1033, 3rd Kahn and 3rd Brahm . . .

and for costumes . . .

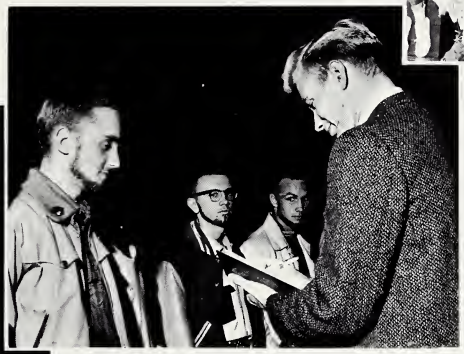

for hard-grown beards . . .

To the victors belong the spoils.

and to the sophomores, the freshmen beanies.

REVERSE WEEK

Luau King Morv chuckles over

gols who "Can't Git A Man With A Gun,"

moo moo bedecked waitresses serving H
woiian supper,

ond Mommo Mopo who's the girl he rec
loves.

FINE ARTS FESTIVAL

The artist in all of us was awakened in CU,

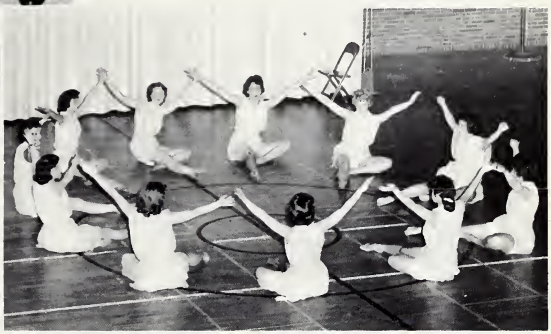

blossamed at Festival Dancers' Sunburst,

and flowered at Busse-Rast piano recital.

COMMITTEE: Judy Kinkel, Dave Nelson, Judy Meier, Tom Thaney, Elaine Sinkewicz, Fred Hoebel, Jeanne Ollhoff, Dick Heschke, Chairman Kathy Kunkel.

SPRING MUSICAL

COMMITTEE
Choirman Mel Block, Mary Etzler, John Huxhold, Charlotte Strosen, Nancy Fronke, Dove Shoemaker.

Fiono's sure, "there's o laddie . . . lookin' for his dearie — mel"

"brigadoon"

Tommy Albright ..... Frederick Hoebel
Jeff Douglas ..... Herbert Pfeiffer
Sandy Dean ..... James Berlinski
Archie Beaton ..... Russell Kopitzke
Harry Beaton ..... Thomas Zuch
Andrew McClaren ..... James Sellmeyer
Fiona McClaren ..... Rita Raabe
Jean McClaren ..... Nancy Franke
Meg Brockie ..... Sharon Battermann
Angus McGuffie ..... David Ebeling
Charlie Dalrymple ..... Melvin Block
Magie Anderson ..... Donata Heidenrich
Mr. Lundie ..... Paul Hannah
Stuart Dalrymple ..... David Luke
Frank ..... David Shoemaker
Jane Ashton ..... Kathleen Knief

"Poor Tom Zu — Harry Beaton is dead."

Meg's found the "real love of my life." (— for the eighth time at least!)

SPRING BANQUET

In stitches with Dr. Gross . . .

"beyond the blue"

Into the clouds with the Robins (Mueller, Stocker, Gugel, and Rupprecht) . . .

And back to seriousness for the transfer of the gavel.

"what have we done to deserve . . ."

SPORTS

Gymnasium

FOOTBALL

Brockberg's best to date . . . injuries hobbled, but no casualties . . . Martinek and Spitz deserve a hand.

THE SENIOR BACKBONE **STANDING:** John Houbenstricker, Terry Willasan, Ken Burron, Jim Boldt. **IN STANCE:** Al Blankschien, Mel Block, Morv Bortell, Bob Meyerhaff.

Dove's wory, but he's goined a few Cougor yards.

Brockberg to Hoesmon: "Get in there and . . ."

Touchdawn — Meyerhoff! (cha cho cha)

FULL SQUAD **ROW 1:** Jim Boldt, Bob Meyerhoff, Al Blonkschien, Morv Bortell, John Houbenstricker, Terry Willoson, Mel Block, Ken Burron. **ROW 2:** Jim Sellmeyer, Jim Schmit, Leon Bierlein, Mel Zehnder, Chuck Morousek, Bill Menz, Dick Hilgendorf. **ROW 3:** Cooch George Martinek, Larry Hortwig, Bob Rogolski, Bob Rupp, Jim Zehnder, Paul Howe, Carl Schiefer, Bill Kammrath, Cooch Harold Brockberg. **ROW 4:** Manager Tom Buck, Joel Becker, Don Peterson, Henry Drevlow, Chris Rau, Jim Palmer, Dick Witte, Manager Bob Blazek. **ROW 5:** Fred Gerds, Bill Hoesman, Dennis Malone, Tom Sandfort, Chris Reimer, Dave Tetting, Don Buerkel, Herb Pinske.

four wins, four losses

statistics

ougars	28	Elmhurst	0
ougars	14	Northwestern	19
ougars	7	St. Procopius	20
ougars	14	Rose Polytech	0
ougars	0	North Park	41
ougars	25	Eureka	0
ougars	14	Navy Pier	7
ougars	20	Seward	40

Out of the way, boys! Menz is comin' through!

Bill's boot is up — a field goal.

FOOTBALL

Brockberg's best to date . . . injuries hobbled, but no casualties . . . Martinek and Spitz deserve a hand.

THE SENIOR BACKBONE **STANDING:** John Haubenstricker, Terry Willason, Ken Burron, Jim Boldt. **IN STANCE:** Al Blonkschien, Mel Block, Marv Bartell, Bob Meyerhoff.

Dove's wory, but he's goined o few Cougor yards.

Brockberg to Hoesman: "Get in there and . . ."

Touchdown — Meyerhoff! (cha cha cha)

FULL SQUAD **ROW 1:** Jim Boldt, Bob Meyerhoff, Al Blonkschien, Morv Bartell, John Haubenstricker, Terry Willasan, Mel Block, Ken Burran. **ROW 2:** Jim Sellmeyer, Jim Schmit, Leon Bierlein, Mel Zehnder, Chuck Morousek, Bill Menz, Dick Hilgendorf. **ROW 3:** Coach George Martinek, Lorry Hortwig, Bob Rogalski, Bob Rupp, Jim Zehnder, Paul Howe, Carl Schiefer, Bill Kammrath, Coach Harald Brockberg. **ROW 4:** Monager Tam Buck, Jael Becker, Don Petersan, Henry Drevlow, Chris Rau, Jim Palmer, Dick Witte, Manager Bob Blazek. **ROW 5:** Fred Gerds, Bill Hoesman, Dennis Molone, Tom Sandfart, Chris Reimer, Dave Tetting, Don Buerkel, Herb Pinske.

four wins, four losses

statistics

ougars	28	Elmhurst	0
ougars	14	Northwestern	19
ougars	7	St. Procopius	20
ougars	14	Rose Polytech	0
ougars	0	North Park	41
ougars	25	Eureka	0
ougars	14	Navy Pier	7
ougars	20	Seward	40

Out of the way, boys! Menz is comin' through!

Bill's boot is up — a field goal.

Dick Wegehaupt, Myran Shumacher, Captain Al Hermann, Herb Heyne, Roger Schmahe, Stan Brassie, Dave Schrader, Warren Arndt, Bab Dueker, Paul Heintze, Gene Lind, Richard Rausch, Caach Dan Spitz, Managers Gerry Bayles and Dave Eickemeyer.

VARSITY BASKETBALL

Spaak, Stan, and Rich — lookin' good!

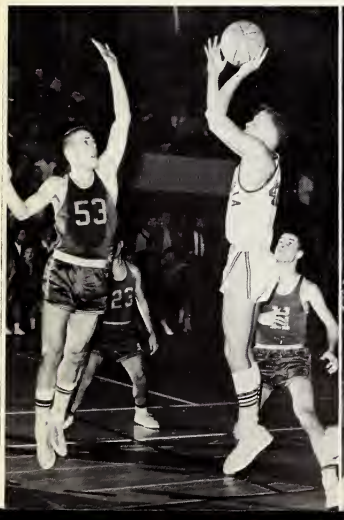

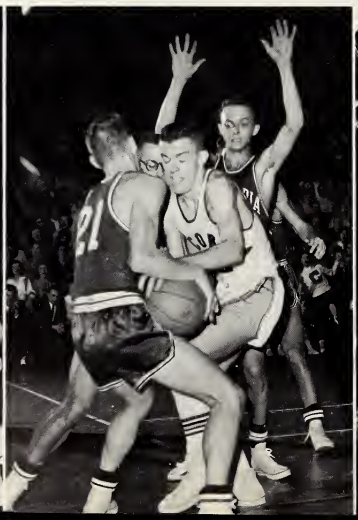

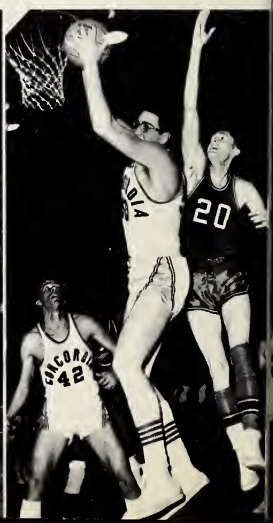

statistics

Cougars	75	North Central	73
Cougars	70	St. Procopius	57
Cougars	67	Springfield	54
Cougars	70	Lewis	76
Cougars	59	Elmhurst	57
Cougars	64	North Park	62
Cougars	74	St. Louis	69
Cougars	68	Aurora	70
Cougars	84	Ft. Wayne	68
Cougars	100	Principia	59
Cougars	86	North Central	68
Cougars	50	North Park	49
Cougars	63	Elmhurst	62
Cougars	80	Principia	61
Cougars	82	Aurora	75
Cougars	84	Ft. Wayne	64
Cougars	63	Harris	62
Cougars	54	St. Louis	66
Cougars	67	Lewis	75
Cougars	64	St. Procopius	53
CONCORDIA INVITATIONAL TOURNEY			
Cougars	64	St. Louis	71
Cougars	75	Springfield	71

In, Spook — I think —!

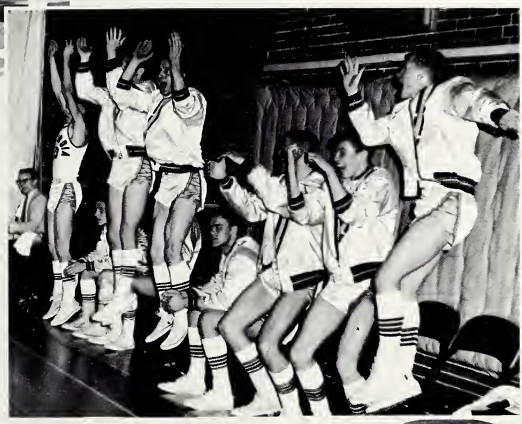

"Hurray!" But both Herbs have doubts.

Win seven games by two points or fewer . . . set five school records . . . tie win-loss record . . . Coach says, "the greatest team I have ever coached."

"Coach! What do I do now?"

VARSITY CHEERLEADERS
Jo Werling, Bonnie McGinnis, Koren Mortens, Sue Koetke, LaVerne Auler, Bev Kunkel.

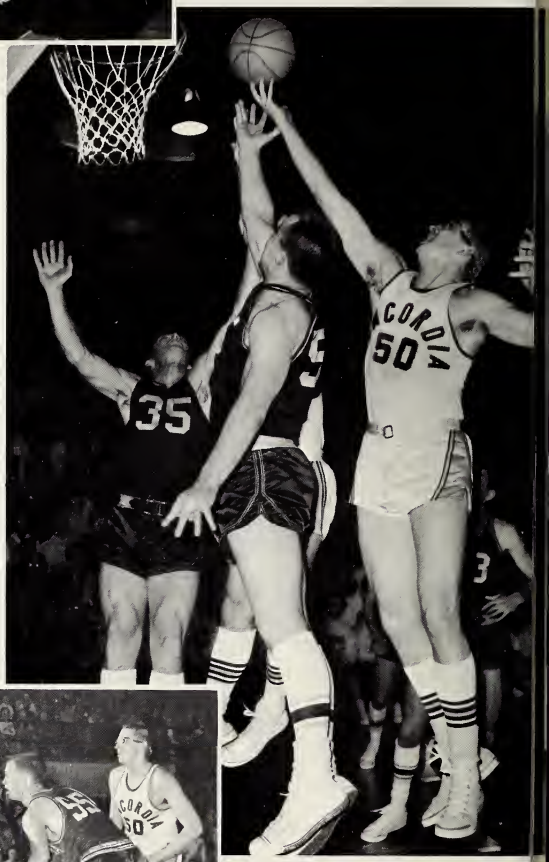

C'on ball, come to Rousch.

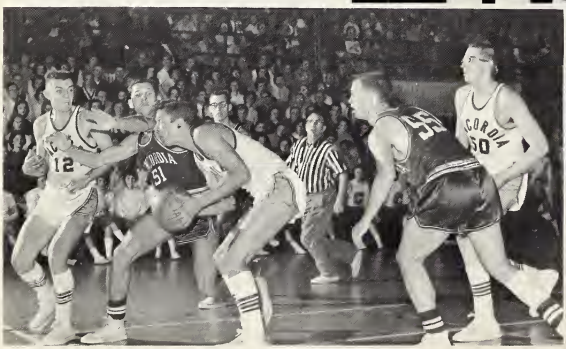

"I see ya, Stan, but I can't reach ya!" (Heint

JUNIOR VARSITY
Caach Harold Brackberg, Dan Wischmeyer, Tam Eggerding, Herb Pinske, Chris Rau, Dan Grateluesche, Jim Schmit, Art Klausmeier, Dan Kahre, John Rath, Al Schuldt, Mike Bird, Manager Terry Hynaus.

Careful, might break it, Herb.

statistics

WE		THEY
77	North Central	58
68	St. Procopius	69
69	Lewis	81
79	St. John (Forest Park)	49
59	North Park	46
88	Milwaukee Alumni	52
69	St. John (Elgin)	76
69	North Central	78
71	North Park	66
77	Student "Bums"	53
117	Bethel Walther League	60
80	Alumni	95
62	Lewis	86
81	Amundsen Junior College	73

J.V. CHEERLEADERS
Cynthia Schriefer, Judy Hein, Leslie Ryden

BASEBALL

statistics

We		They
10	Chicago Teachers College	7
11	St. Procopius	10
11	Lewis	10
3	U. of I. — Chicago	4
10	Chicago Teachers College	5
1	Lewis	7
	(Concordia Tourney)	
4	Ft. Wayne	7
4	Springfield	3
16	U. of I. — Chicago	8
8	St. Procopius	7
5	North Park	6
2	Aurora	0
7	Aurora	8
	(Chicagoland Tourney)	
20	U. of Chicago	3
3	Illinois Tech.	1
5	Lewis	4

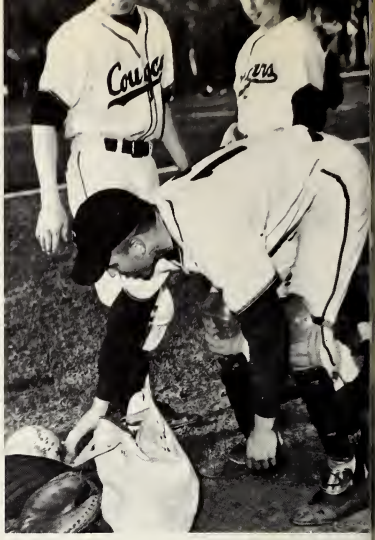

It takes skill to bend in knee guards!

Dick would gladly give his hat for this run.

Dedicated members even missed Call Night for a game . . . eleven blistering innings — too much . . . one rained out tourney — also too much . . . Chicagoland Baseball Tournament capped a whole season of success.

ROW 1: John Haubenstricker, Jim Boldt, Don Adams, Marv Bartell, Clyde Gugel. **ROW 2:** Coach Don Spitz, Mel Zender, Ron Stallman, Ron Schmohe, Leon Bierlein, Ron Schaefer, Mgr. Mike Bird. **ROW 3:** Al Schuldt, Dick Wegehaupt, Chris Rau, Dave Schrader, Gordon Teske, Curt Gremel, Jim Palmer.

ROW 1: Terry Willasan, Bab Meyerhaff, Paul Heintze, Bab Koeppen, Al Blankschien, Dave Brummer. **ROW 2:** Mgr. George Schmidt, Daug Palecheck, Wayne Quick, Larry Krafft, Scatt Sandersan, Darwin Jahnsan, Dick Witte, Dick Hilgendarf, Jim Bannerman, Ernie Rakaw, Dan Mueller, Mike Eilenfeldt, Caach Harald Brackberg.

TRACK

Willasan in frant.

Hurdler Herb passes ane man and ane hurdle.

Bab: vaulting clear.

. . . And it's Heimlich by a taoth.

As always, individual, rather than team triumphs . . . school records set . . . Heintze . . . Meyerhoff . . . long hours of training build bodies and men.

Bob Kruse, Carl Gehrs, Norm Finke, Jim Vance, Jerry Schuknecht, Joel Becker, Coach, Prof. Ted Bundenthal, Hank Drevlow, Dick Grotelueschen.

GOLF

statistics

We		They
9½	Navy Pier	14½
18	Lake Forest	0
13	Lewis	5
16	Springfield	2
13½	Elmhurst	4½
14½	Illinois Tech.	3½
8	Elmhurst	10
19½	Lewis	4½
23	Illinois Tech.	1
9½	Purdue Branch	8½
3½	Rockford	14½
10½	North Central	13½
14½	Elmhurst	9½
14	Lewis	10

Finke and Grote holding their breaths.

A ball's eye view of Gehrs.

Purdue properly punished . . . Jim's ad-Vance showing well supported . . . enjoyable days spent on sunny links . . . yielded pride and pleasure to Coach Bundenthal's boys.

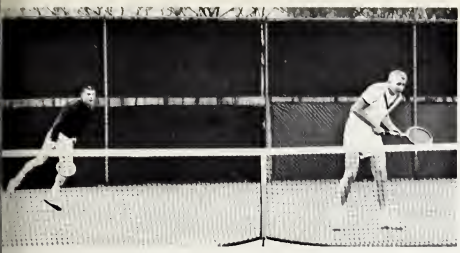

Skip and Duke in a team try.

Five seniors met toughest opposition yet . . . didn't stop success-bound Cougars. . . Synod's champs . . . Neeb's pride and joy.

TENNIS
statistics

We		They
8	Aurora	1
9	Elmhurst	0
2½	U. of Ill. — Chicago	6½
0	Wheaton	9
7	Aurora	2
4	Illinois Tech.	5
7	St. Louis	0
4	Lake Forest	3
5	Illinois Tech.	4
8	Ft. Wayne	1
5	North Park	4

Herb serves . . . a . . . g . . . good one!

Wings spread, Dueker nabs a backhander

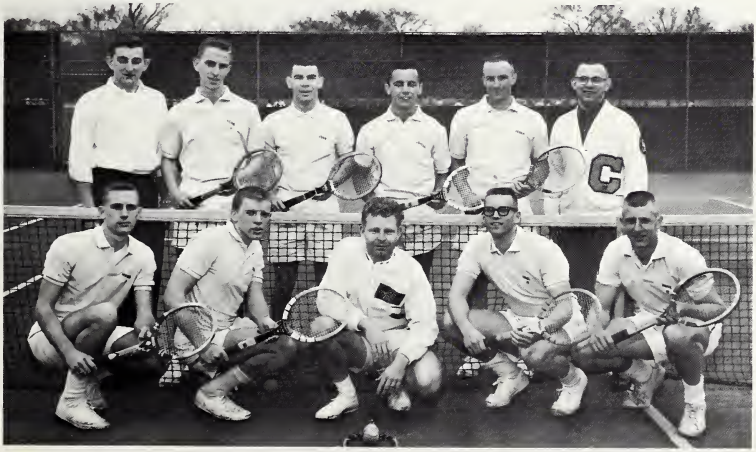

ROW 1: Warren Arndt, John Bohnert, Coach Mr. Martin Neeb, Jr., Dave Stocker, Bob Dueker. **ROW 2:** Mgr. Al Maleske, Herb Heyne, John Mueller, Lowell Dickmeyer, Jerry Wolf, Mgr. Pete Becker.

WOMEN'S ATHLETIC ASSOCIATION

New organization . . . extramura games scheduled . . . number o games increased . . . more oppor tunities for training, congeniality . . . challenges for those alread proficient and those willing to wor extra hard to catch up . . . hats of to Miss Becker.

ROW 1: Nancy Jeske, Val Swenson, Marilyn Biberdorf, Judy Meissler, Esther Petzke, Mary Huebner, Pat Witthoeft. **ROW 2:** Advisor, Miss Fran Becker, Nancy Bierlein, Kathy Culp, Irma Vogel, Eunice Guebert, Kathy Schefft, Jeannette Lietzau, Sue Reichart, Suzy Bender.

basketball

TEAM A: Darlene Behling, Jeannette Lietzau, Captain Mary Huebner, Judy Meissler, Coach, Miss Fran Becker, Marilyn Biberdorf, Val Swenson, Nancy Bierlein. Absent: Nancy Jeske.

TEAM B, ROW 1: Sue Reichart, Esther Petzke, Captain Gwen Beisel, Lee Storm, Irma Vogel. **ROW 2:** Joan Westlund, Pat Witthoeft, Julie Gast, Melba Hueffmeier, Eunice Guebert, Coach, Miss Teddy Poehler. Absent: Kathy Schefft, Lois Kethe.

badminton

KNEELING: Coach, Miss Fran Becker, Jeannette Leitzau, Suz Bender, **STANDING:** Judy Meissler, Bev Arnett, Nancy Jeske Esther Petzke, Marilyn Misfeldt, Danna Heinkel, Sue Reichart

field hockey

Jeannette Lietzau, Sue Reichart, Nancy Bierlein, Melba Hueffmeier, Val Swenson, Esther Petzke, Judy Meissler, Bev Arnett, Nancy Meyer, Eunice Guebert, Eunice Rafert, Caral Merkle, Darlene Behling, Caach, Miss Fran Becker. Absent: Lais Kethe, Kathy Schefft.

volleyball

Mary Ja Cline, Sue Reichart, Eunice Rafert, Jeannette Lietzau, Bev Arnett, Captain Marilyn Biberdarf, Judy Meissler, Nancy Jeske, Ruth Thurn, Cathy Harre, Eunice Guebert, Coach, Miss Fran Becker.

tennis

KNEELING: Marilyn Biberdarf, Bev Arnett, Esther Petzke. **STANDING:** Judy Kinkel, Caach, Miss Teddy Paehler, Eunice Werling, Barb Blatt, Arden Foerster, Gwen Beisel, Sue Koetke.

softball

ROW 1: Judy Meissler, Ruth Thurn, Nancy Klatt, Jeannette Lietzau, Sue Reichart. **ROW 2:** Eunice Guebert, Darathy Malvitz, Caral Buesching, Marilyn Misfeldt. **ROW 3:** Caach, Miss Fran Becker, Sally Baettcher, Grace Kringel, Ruby Schraeder, Joan Schaffer, Caralyn Lichtenwald, Nancy Bierlein.

football

II JONATHAN — **ROW 1.** Dick Meyer, Clyde Gugel, Dale Mayer, John Mueller, Jerry Schuknecht. **ROW 2:** Bill Flesch, Tom Schilke, Dave Leinberger, Don Adams, Bob Dueker.

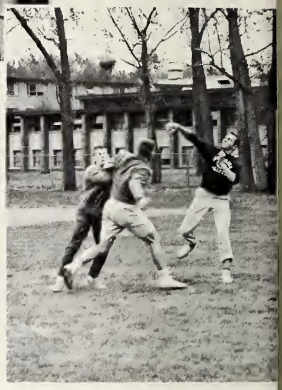

INTRAMURAL CHAMPS

Housemates and floormates in a new light . . . natural athletes and the uncoordinated united in team efforts . . . interfloor competition and rivalry . . . recreation for all any time of the year . . . and for the victors, a trophy come spring.

badminton

Jerry Wolf, Jeannette Lietzau, Ron Stallman. Absent: Esther Petzke, Nancy Jeske, Chris Reimer.

softball

OFF CAMPUS — Jack Kosinsky, Bill Driskill, Dick Braun, Howie Holschen, Fred Gerds, Wayne Rehmer. Absent: Dave Krause, Les Schmeding, Ken Mueller, Martin Stalz, Dick Witte, Herb Pinske, Dennis Streich.

men's bowling

Bob Toepper, Ron Richert, Herb Stube, Dan Mueller, Dave Kuhlmon. Absent: Don Steinbach, Len Berghaus, Gerry Lange, Dick Wrableski, Marv Bartell.

women's bowling

Sally Clodfelter, Marilynn Beehler, Arlene Geistfeld, Sheri Bublitz, Esther Petzke, Danna Pautler. Absent: Linda Dettmer, Carolyn Hardt, Greta Meyer, Andy Schmidt.

women's volleyball

II KOHN — **SEATED:** Nancy Renner, Ja O'Brien, Nancy Jeske, Donna Bu grin. **STANDING:** Erika Wendt, Shirley Spitzer, Shirley Gentzler. Absen Sharan Denzer.

men's volleyball

II JONATHAN — **SEATED:** David Lei berger, Don Adams, Bob Dueker, Dic Meyer. **STANDING:** Clyde Gugel, Ji Neumann, Jerry Schuknecht, John Muelle

men's basketball

"A" TEAM, II BROHM — **SEATED:** Jim Sellmeyer, Bob Neubauer, Bob Helmkamp, Elwyn Ewold. **STANDING:** Jim Boldt, Cooch Fritz Hermonn, Dennis Molone.

"B" TEAM, II DAVID — **SEATED:** Bob Kruse, Carl Schiefer, Carl Gehrs, Paul Howe, Gorry Wolff, Jim Springer. **STANDING:** Jerry Snyder, Jock Kinworthy, Larry Hortwig, Chuck Weiss, Pete Becker.

women's basketball

I AND II MARY-MARTHA SOUTH — **ROW 1:** Solly Boettcher, Cathy Horre, Lois Hillegeist. **ROW 2:** Phyl Gobriel, Eloine Enders, Fronces Burk. **ROW 3:** Liz Oesleby, Ann Eggerding, Lee Storm.

"what have we done to deserve . . ."

GRADUATES

Administration Building

humbly aware of his graces

We thank God for . . . four years of His special blessing . . . a call to serve God every day of our lives . . . His promise to bless our work for Him.

DAVID J. ADAM
621 W. Commercial — Lawell, Indiana
PHYSICAL EDUCATION AND YOUTH WORK Men's Council; AC, Chm.; "C" Club; Track; SAB; STAG.

DONALD W. ADAMS
2328 S. Ridgeland — Berwyn, Illinais
GEOGRAPHY Baseball; Intramurals; SAC.

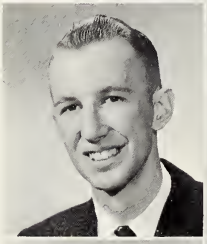

DONALD H. AHLMAN
Marristawn, Minnesata
ENGLISH LITERATURE AC; Chorale Chair; Intramurals.

RUTH GERTRUDE AHRENS
12621 Regina Lane — Palas Park, Illinais
BIBLE HISTORY AND INTERPRETATION Supply Teaching, Chicaga, Illinois.

KAREN MAE ALBERS
10021 W. Narth Avenue — Wauwatosa, Wisconsin
ORGAN College Chorus; Senior Chair; Concordia Players; Collegiettes, Directar.

WALTER KORFITZ ANDERSEN
3630 Gentian Blvd. — Columbus, Geargia
POLITICAL SCIENCE Senate Publicity; RAC; College Chorus; Band; IRC, Pres.; Spectatar.

CAROLE ANN APPEL
341 Peralta Avenue — Sacramenta, Califarnia
AMERICAN AND ENGLISH LITERATURE Wamen's Cauncil. Attended Concardia, Oakland, Califarnia. Supply Teaching, Fart Wayne, Indiana.

CLARENCE THEODORE AUFDEMBERGE
Lincaln, Kansas
MUSIC THEORY Senior Choir. Attended St. John's, Winfield, Kansas; Seniar College, Fart Wayne, Indiana.

JAMES G. BALZER
Box 161 Unionville, Michigan
MUSIC THEORY SAC; College Chorus; Football.

RUTH ELAINE BARGER
4333 Hillcrest Drive Madison, Wisconsin
ORGAN Intromurals; College Chorus; Band; RDG; Pillars.

MARVIN H. BARTELL
6119 W.S. Saginaw Road Bay City, Michigan
SCIENCE AND MATHEMATICS Senate; Men's Council, Chm.; College Chorus; Chorale Choir; Instrumental Techniques Group; RDG; SRO; "C" Club; Football; Baseball; MAG; Who's Who.

BARBARA BECK
119 Rockford Forest Park, Illinois
BIBLE HISTORY AND INTERPRETATION Intromurals; RDG.

MARILYN JEAN BEEHLER
1340 Hilton-Parma Cors. Rd. Hilton, New York
GEOGRAPHY Intromurals; Treble Choir; Band; IRC.

PHYLLIS JOY BEHNKE
Route 1 Bay City, Michigan
GEOGRAPHY College Chorus; Junior Choir. Attended Bay City Junior College.

GWENDOLYN RUTH BEISEL
1320 E. 7th Winfield, Kansas
MUSIC THEORY Intromurals; Senior Choir; Collegiettes; Madrigals; Extramurals.

KATIE ANN BERG
83 Conondaiguo Avenue Conondaiguo, New York
SOCIAL SCIENCE Women's Council; College Chorus; Junior Chair; Collegiettes; SAB; MAG.

LEONARD G. BERGHAUS
4011 Robert Avenue Cleveland, Ohio
MUSIC THEORY CU; College Chorus; Chorale Choir; Junior Choir; Senior Choir; Madrigals; Instrumental Techniques Group.

CLARENCE F. BERNDT, JR.
845 S. Downing Denver, Colorado
SOCIAL SCIENCE Men's Council; CU, Chm.; College Chorus; Junior Choir; Senior Choir; IRC; Spectator; SAB; Who's Who; Homecoming Chm.

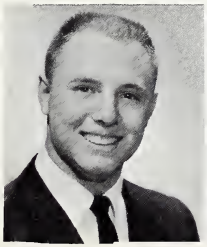

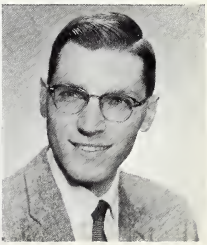

MARILYN LOIS BIBERDORF
902 Chodwell Modison, Tennessee
PHYSICAL EDUCATION Women's Council; AC; Intromurols; Extromurols; College Chorus; Junior Choir; Senior Choir; Collegiettes; YLTG WAA.

ALBERT W. BLANKSCHIEN
R.R. 3 Clintonville, Wisconsin
ART SAC; CU Spectator; Footboll; Trock; SAB; Intramurols; "C" Club.

MELVIN WALTER BLOCK
8034 Rocine Street Birch Run, Michigan
MUSICAL LITERATURE Men's Council; College Chorus; Bond; Collegions; Combo; Dominoes; "C" Club; Football; Modrigols.

JOHN EDWARD BOHNERT
5234 Neosho St. Louis, Missouri
GEOGRAPHY RAC; SAC; College Chorus; Foresters; SRO; Tennis Modrigols. Attended St. Poul's, Concordio, Missouri.

JAMES H. BOLDT
9475 S. Dehmel Rd. Birch Run, Michigan
PHYSICAL EDUCATION; Men's Council; Footboll; Basketboll; Baseboll "C" Club.

CHRISTINE H. BRANDES
Clevelond, Ohio
MUSIC LITERATURE RAC; Intromurols; College Chorus; Chorole Choir Junior Choir; Treble Choir; Instrumentol Techniques Group; YLTG; Concordio Ployers.

PHYLLIS BRANDT
2918 N. E. 22 Avenue Portland, Oregon
ENGLISH AND AMERICAN LITERATURE Women's Council; College Chorus; Senior Choir; Who's Who. Attended Concordia, Portlond, Oregon.

DAVID H. BRUMMER
4350 Nottinghom Detroit, Michigan
SCIENCE AND MATHEMATICS Chorole Choir; Track. Supply Teaching, Omoho, Nebrosko.

JOANNE BRUNHOEFER
227 South Locust Reedsburg, Wisconsin
HISTORY Intromurols; Bond; MAG.

NAOMI RUTH BRUSS
806 Menomonee Avenue South Milwoukee, Wisconsin
ENGLISH AND AMERICAN LITERATURE Intromurals; College Chorus; Junior Choir; Instrumental Techniques Group.

SHARON LYNN BUBLITZ
R.R. 1 Saukville, Wiscansin
PHYSICAL EDUCATION AND YOUTH WORK Wamen's Cauncil; Intramurals; Band; RDG; Concardia Players.

VERNA LOU BUDDENBAUM
1708 South Chilsan Bay City, Michigan
HISTORY AC; Intramurals; Treble Choir; IRC; SAB; Senate Publicity, Chm.

KENNETH EARL BURRON
555 Mauntain Avenue Winnipeg, Manitaba
ENGLISH AND AMERICAN LITERATURE Faatball; Intramurals.

ARTHUR JOHN BUSEKIST
R.R. 3 Cattaraugus, New Yark
HISTORY Men's Council; RDG; IRC, Pres.; SAB; Intramurals; MAG, Pres. Supply Teaching, Towsan, Maryland.

ELLEN JANET CARNEY
18 Caak Street Monmauth Beach, New Jersey
BIBLE HISTORY AND INTERPRETATION SAC; Cancardia Players; Homecaming Queen.

DELORES LORRAINE CARROLL
131 and Springfield Alsip, Illinais
HISTORY Intramurals; MAG.

SARAH MARIE CHRISTIANS
611 South 8th Kingfisher, Oklahoma
BIBLE HISTORY AND INTERPRETATION Attended St. Jahn's, Winfield, Kansas.

CYNTHIA MARTHA CLARDY
510 North 33rd Street Arlingtan, Virginia
BIBLE HISTORY AND INTERPRETATION Intramurals; RDG; IRC; Extramurals. Attended Cancardia, Branxville, New York.

SALLY LOU CLODFELTER
G2400 Narth Center Raad Flint 6, Michigan
ENGLISH AND AMERICAN LITERATURE Intramurals; MAG.

LINDA DETTMER
R.R. 8 Columbus, Indiana
SOCIAL SCIENCE Intramurals; Treble Chair; IRC.

DESLYN DIEDRICHS
San Antonio, Texas
ENGLISH AND AMERICAN LITERATURE Attended, Concordia, Austin, Texas.

JANET LYNNE DIENES
2136 Lewis Drive Lakewood, Ohio
ORGAN Intramurals; College Chorus; Junior Chair; Senior Choir; Treble Chair.

CARLINE I. DITTMER
314 East 8th Little Rack, Arkansas
MUSIC LITERATURE College Charus; YLTG; Residence Counselar. Supply Teaching, Dallas, Texas and Little Rack, Arkansas. Attended St. John's, Winfield, Kansas

ROBERT PAUL DUEKER
10414 Drummand Pl. Melrase Park, Illinais
PHYSICAL EDUCATION AND YOUTH WORK AC; College Chorus; Chorale Choir; Senior Choir; Callegians; Student Quartet; "C" Club; Faatball; Basketball; Tennis. Supply Teaching, Covina, California.

KAROL DUJKA
4203 Lake Drive Granite City, Illinais
GEOGRAPHY

SHARON R. EASLEY
3555 Larchment Toledo, Ohio
ENGLISH AND AMERICAN LITERATURE Intramurals. Attended University af Taleda.

EUNICE CAROL EBERT
1489 Algonguin Des Plaines, Illinais
ENGLISH AND AMERICAN LITERATURE CAC; College Chorus; Juniar Chair; Pillars; Cancordia Players.

JUDITH LORRAINE EIFERT
315 East 5th Blue Earth, Minnesota
MUSIC LITERATURE Senior Choir; Madrigals. Attended Concordia, St. Paul, Minnesata.

JOANNE MARIE EISENBERG
6774 Cracus Ct. Greendale, Wisconsin
ENGLISH LITERATURE Women's Council; RAC; RDG; IRC; Pillars; Spectator; Concardia Players, SRO; STAG; Chapel Choir; Speech Club. Supply Teaching, Hickary, Narth Caralina.

LEROY E. ERDMANN
1508 State Chester, Illinais
AMERICAN HISTORY Band; IRC; SAB; STAG, Pres. Supply Teaching, Flint, Michigan.

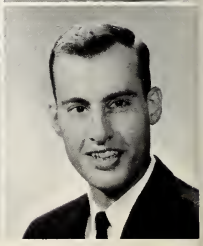

MARTHA ELIZABETH ETZLER
R.R. 2 Convoy, Ohio
SOCIAL SCIENCE College Charus; Junior Choir; Collegiettes, Pres.; SAC; Student Quartet.

NORBERT HUGH FAILING
1169 South Scoville Avenue Oak Park, Illinois
SCIENCE AND MATHEMATICS Attended Rose Polytechnic Institute and Northwestern University. Supply Teaching, Arenzville, Illinois.

CORNELIA M. FEIERTAG
2713 Malibu Drive Boise, Idaho
ENGLISH AND AMERICAN LITERATURE STAG. Attended Concordia, Portland, Oregon. Supply Teaching, Lynwood, California.

ARNOLD RUEBEN FINK
R.R. 2 Colby, Wisconsin
GEOGRAPHY SRO. Attended Cancordia. St. Paul, Minnesota.

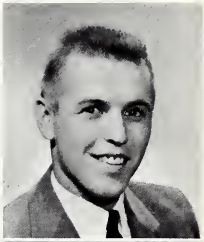

NORMAN ROLAND FINKE
105 North State Merrill, Wisconsin
PHYSICAL EDUCATION AND YOUTH WORK YLTG; Football; Basketball; Golf; Intramurals; STAG. Attended Concordia, Milwaukee, Wisconsin. Supply Teaching, Davenport, Iowa.

WILLIAM EDGAR FLESCH
138 Law Neenah, Wisconsin
HISTORY Instrumental Techniques Group; IRC; Track; Intramurals; STAG. Attended Dr. Martin Luther College, New Ulm, Minnesota. Supply Teaching, Rockville, Misouri.

ROSEMARIE FRAGMEIER
930 N.W. 25th Place Portland, Oregon
ENGLISH AND AMERICAN LITERATURE Attended Concordia, Portland, Oregon; Concordia, Seward, Nebraska. Supply Teaching, Mt. Clemens, Michigan.

NANCY AILEEN FRANKE
Norlina, North Carolina
ENGLISH AND AMERICAN LITERATURE CAC; Intramurals; Chorale Choir; Treble Choir; Concordia Players.

RACHEL RUTH FREDERKING
7400 Augusta Street River Forest, Illinois
BIBLE HISTORY AND INTERPRETATION CU; Intramurals; College Chorus; Junior Choir; Senior Choir.

DONALD K. GAYER
2636 Bremerton Brentwood 17, Missouri
SCIENCE AND MATHEMATICS Spectator; SRO; Science Bulletin Editor; Science Congress, Chm.

ARLENE CHRISTINE GEISTFELD
R.R. 2 St. James, Minnesota
SOCIAL SCIENCE Intramurals; Concordia Players.

ALAN B. GEUDER
76 Graphic Bergenfield, New Jersey
SCIENCE AND MATHEMATICS AC; College Chorus; RDG; IRC; "C" Club; Spectator; Campus Barber; Intramurals; SRO; Football; Track; STAG. Supply Teaching, Fort Wayne, Indiana.

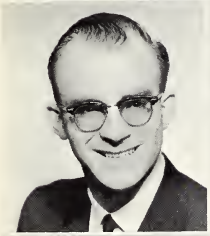

PHILLIP B. GIESSLER
822 Colerick Fort Wayne, Indiana
HISTORY RDG; Basketball.

DIANE M. GLIEGE
10854 South Kedzie Chicago, Illinois
BIBLE HISTORY AND INTERPRETATION RAC; Intramurals; Treble Choir; IRC; Concordia Players.

RONALD GOEBEL
1563 Olive Avenue Redding, California
BIBLE HISTORY AND INTERPRETATION RDG; IRC; Radio-Speech Club. Attendeed Palomar Junior College.

ANITA E. GRAS
1195 Humphrey Oak Park, Illinois
GERMAN SAC; Junior Choir; College Chorus; Student Quartet; Intramurals.

JOYCE MARIE GRIMM
5185 SE 117 Avenue Portland 66, Oregon
BIBLE HISTORY AND INTERPRETATION Senate. Attended Concordia, Portland, Oregon. Supply Teaching, Adrian, Michigan.

DAVID H. GROLL
216 Cherry Holgate, Ohio
BIBLE HISTORY AND INTERPRETATION Senate; College Chorus; Senior Choir; RDG. Attended Concordia, St. Paul, Minnesota; Concordia, Springfield, Illinois.

RICHARD GROTELUESCHEN
573 Spring Street Elgin, Illinois
ENGLISH LITERATURE Men's Council; College Chorus; Junior Choir; Senior Choir; Spectator; "C" Club; Golf; Intramurals; A Cappella Choir. Supply Teaching, Frankenmuth, Michigan.

MARY J. GRUENHAGEN
612 Second Avenue N.E. Brainerd, Minnesota
HISTORY Intramurals; Senior Choir; Madrigals; Attended Concordia, St. Paul, Minnesota.

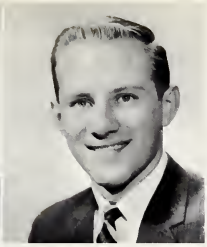

NATHANIEL MARK GRUNST
5417 Elencanto N.E. Albuquerque, New Mexico
BIBLE HISTORY AND INTERPRETATION Senior Choir. Attended Concordia, Austin, Texos.

CLYDE E. GUGEL
14211 Alma Detroit, Michigan
PSYCHOLOGY AC; College Chorus; Senior Choir; Junior Choir; Collegians; Student Quartet; Concordia Players; Baseball; Intramurals. Supply Teaching, Merrill, Wisconsin.

RUCE A. GUTKNECHT
248 N. 86 Street Milwaukee 22, Wisconsin
ISTORY College Chorus; Junior Choir; Collegians; Combo; Dominoes; Concordia Players; Campus Cathode, Mgr.

OBERT JAMES HAAG
R. 1 Box 198 Sebewaing, Michigan
IBLE HISTORY AND INTERPRETATION "C" Club; AC; Football; Intramurals; Chapel Choir; MAG; STAG; YLTG. Supply Teaching, Santa Ana, Colif.

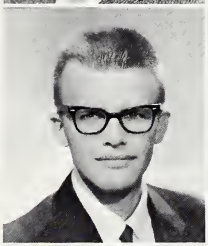

RUCE LEE HAASE
47 Pork Street Napoleon, Ohio
CIENCE AND MATHEMATICS College Chorus; Senior Choir; Junior Choir. Supply Teaching, Big Rapids, Michigan.

ATRICIA ANN HAASE
17 Carey Street Napoleon, Ohio
OCIAL SCIENCE Senate; Women's Council, Chm.; Intramurals; College Chorus; Junior Choir; Senior Choir; Treble Choir; RDG.

NGE ELEANOR HARMELING
1 Canterbury Road White Plains, New York
NGLISH AND AMERICAN LITERATURE Attended Concordia, Bronxville, New York.

ARY ROSE ETTA HARNER
305 Belle Place Fort Worth, Texas
NGLISH AND AMERICAN LITERATURE CAC; IRC; Intramurals; Band; Instrumental Techniques Group; Spectator; Concordia Players; MAG; Painting Techniques Group. Attended Dr. Martin Luther College, New Ulm, Minnesota. Supply Teaching, Buffalo, New York.

STANLEY F. HARRE
600 West St. Louis Street Nashville, Illinois
RELIGION Graduated Concordia Seminary, Springfield, Illinois. Pastor at Harvester, Missouri.

JOHN L. HAUBENSTRICKER
R.R. 2 Vassar, Michigan
PHYSICAL EDUCATION AND YOUTH WORK; HISTORY Senate, Pres.; Men's Council; YLTG; "C" Club, Pres.; Football; Baseball; Intramurals; Who's Who. Supply Teaching, River Forest, Illinois.

DONATA RUTH HEIDENRICH
627 W. Jefferson Street Ottowo, Illinoi
BIBLE HISTORY AND INTERPRETATION CAC; Treble Choir; Concor dio Ployers.

PAUL N. HEINTZE
159 Eost Wood Roymondville, Texo
PHYSICAL EDUCATION Men's Council; SAC; Bosketboll; Track.

RICHARD J. HESCHKE
1402 S. 9th Street Sheboygon, Wisconsin
ORGAN, MUSIC THEORY, MUSIC LITERATURE RAC; College Chorus; Junior Choir; Senior Choir; Collegions; Modrigals, Director.

HERBERT B. HEYNE
4880 Underwood Detroit, Michigon
SOCIAL SCIENCE Basketboll; Tennis. Attended St. Poul's, Concordio, Missouri; University of Detroit.

KENNETH HINTZ
3817 N. Humboldt Milwaukee, Wisconsin
SOCIAL SCIENCE Senote, Student Coordinotor; CU; Intromurols; Spectator; Concordio Ployers; SAB, Chm.; Who's Who. Supply Teoching, Dundee, Illinois.

NORMAN C. HITZEMAN
1711 Rosemont Fort Woyne, Indiono
SCIENCE AND MATHEMATICS Senote, Student Coordinotor; Men's Council; SAC; Pillars; SAB, Chm.; Who's Who.

RONALD HOFFMAN
Evonsville, Indiono

JANICE HOWARD
1805 E. 2nd Street Merrill, Wisconsin
MATHEMATICS Intromurols; College Chorus; Junior Choir, Senior Choir; RDG.

MARY ANN HUEBNER
Route 2 Foirbonk, Iowo
BIBLE HISTORY AND INTERPRETATION Intromurals; AC; RDG; WAA; Extromurols.

SANDRA L. HUEBNER
1422 N. Gole Street Indionopolis, Indiono
BIBLE HISTORY AND INTERPRETATION CU; Treble Choir; RDG.

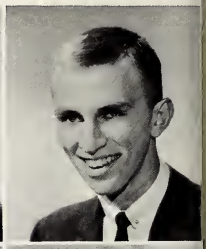

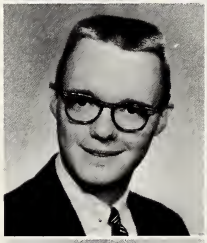

WILLIAM M. HUSSONG
1706 Fairmont Street Wausau, Wisconsin
SCIENCE AND MATHEMATICS Chorale Choir; Spectator; SRO, Pres.; Baseball; School Sound Technician.

ROBERT JOHN JACKE
727 North Fourth Vandalia, Illinois
SCIENCE AND MATHEMATICS SRO; Concordia Players. Attended University of Illinois.

GUS H. JACOB
Andice, Texas
ENGLISH AND AMERICAN LITERATURE College Chorus. Attended Concordia, Austin, Texas.

KATHERINE ANN JACOB
Andice, Texas
SOCIAL STUDIES Women's Council; Intramurals; College Chorus; IRC; SRO. Attended Concordia, Austin, Texas.

DAVID JENSEN
Albuquerque, New Mexico

GEORGE E. JOHNSTON
2308 13th Avenue Broadview, Illinois
SCIENCE AND MATHEMATICS Intramurals. Attended Illinois Institute of Technology.

MARTIN K. JUNGKUNTZ
518 North Broadway Melrose Park, Illinois
GEOGRAPHY Supply Teaching, Chicago and Westmont, Illinois.

DIANA LOUISE KARNSTEDT
205 Indiana Street Elmhurst, Illinois
ENGLISH LITERATURE Attended Blackburn College, Carlinville, Illinois.

JUDITH HELEN KINKEL
732 Armour Road Oconomowoc, Wisconsin
SOCIAL SCIENCE Women's Council; Intramurals; College Chorus; Junior Choir; Senior Choir; RDG; Madrigals; Homecoming Committee. Attended Concordia, St. Paul, Minnesota.

JANE ELLEN KLITZING
2328 Annalee St. Louis 17, Missouri
SOCIAL SCIENCE CU; Intramurals; College Chorus; Junior Choir; Collegiettes; Pillars; Spectator; Concordia Players.

EDITH FAY KNAKE
R.R. 2 Box 80 Milford, Illinais
PHYSICAL EDUCATION AND YOUTH WORK Intromurals.

DALE ROY KOCH
3188 Garfield Raad Auburn, Michigan
SCIENCE AND MATHEMATICS AC; College Chorus; Juniar Chair; Senior Chair; Callegians. Attended Bay City Junior College.

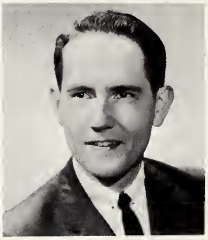

JAYNE K. KOCH
511 Haward St. Jaseph, Michigan
PHYSICAL EDUCATION AND YOUTH WORK Intramurals; Treble Chair; IRC; Pillars; Concordia Players; Extramurals.

VERNON CHARLES KOCH
8514 Dianthus Lane St. Louis, Missauri
MUSIC THEORY RAC; AC; College Chorus; Juniar Chair; Senior Choir; "C" Club; Tennis Manager; Intramurals. Supply Teaching, Flint, Michigan.

ROBERT DUANE KOEPPEN
R.R. 1 Gratiat Road Hemlock, Michigan
PHYSICAL EDUCATION AND YOUTH WORK, ENGLISH AND AMERICAN LITERATURE Men's Cauncil; "C" Club, Pres.; Basketball; Track; SAB; Intramurals; Who's Who.

WARREN PAUL KRUG
1172 Stewart Road Manroe, Michigan
SCIENCE AND MATHEMATICS IRC; Intramurals. Attended Valparaiso University.

ELMER KUECH
167th St. & Cicero Avenue Tinley Park, Illinais
HISTORY RAC, Chm.; RDG; YLTG; SAB; STAG; MAG; Intramurals. Supply Teaching, Ogden, Utah.

KENNETH MARTIN KULOW
Hubbord, Iawo
BIBLE HISTORY AND INTERPRETATION Band; STAG. Attended St. Paul's, Concardia, Missauri. Supply Teaching, Crystal Lake, Illinais.

KATHY G. KUNKEL
4528 Calumbus Minneapolis, Minnesata
ENGLISH AND AMERICAN LITERATURE Wamen's Cauncil; RAC; CU; Intramurals; College Charus; Juniar Chair; Senior Chair; Treble Choir; Spectator; Cancardia Players. Attended University af Minnesota.

DAVID A. LEDER
R.R. 1 Fruitland, Idaho
HISTORY Attended Cancardia, Partland, Oregon.

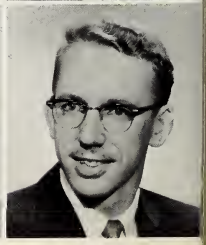

DAVID WILLIAM LEINBERGER
Salzburg (161) Bay City, Michigan
HISTORY College Chorus; Band; Dominoes; Instrumental Techniques Group; Concordia Players; Track; MAG; Intramurals. Supply Teaching, Steeleville, Illinais.

JAMES E. LEMKE
711 Evergreen Street Shawana, Wiscansin
SCIENCE AND MATHEMATICS SRO. Supply Teaching, Addisan, Illinois.

ROBERT A. LICHT
19702 Mohawk Cleveland, Ohio
SCIENCE AND MATHEMATICS RAC; Intramurals; Track; STAG. Supply Teaching, Birmingham, Michigan.

CAROLYN ROSE LICHTENWALD
7191 Shenandoah Allen Park, Michigan
HISTORY Intramurals; College Charus; Junior Chair; Senior Choir; Treble Chair.

AUDREY LIND
Box 125 King, Wisconsin
SOCIAL SCIENCE RDG; SRO; MAG.

MARTHA A. LOBIEN
81 Broadway Jim Thorpe, Pennsylvania
ENGLISH AND AMERICAN LITERATURE Attended Kutztawn State Teachers College; Cancardia, Branxville, New Yark.

KAREN LOUISE LOHSS
920 East 42nd Street Indianapolis, Indiana
BIBLE HISTORY AND INTERPRETATION RDG. Attended Valparaiso University, Valparaiso, Indiana; St. Jahn's, Winfield, Kansas.

MILO DEAN LOMBARD
87 McKinley Avenue Clintanville, Wisconsin
MUSIC THEORY; ORGAN RAC, Chm.; College Chorus; Juniar Choir; Senior Choir; Foresters; Spectator; RFL.

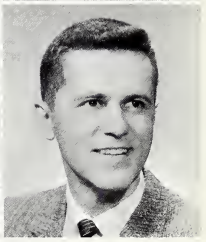

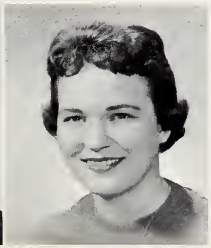

DALE C. LOOMANS
728 W. Carroll Partage, Wisconsin
GEOGRAPHY College Chorus; Senior Choir; Collegians; Madrigals. Supply Teaching, Asheville, North Carolina.

JANE D. LUEDTKE
305 N. 5th Avenue Wausau, Wiscansin
PHYSICAL EDUCATION AND YOUTH WORK SAC; Intramurals; Band; Instrumental Techniques Group; RDG; YLTG; Pillars; Tumbling.

ARLENE FRANCES LUMSDEN
4418 Circle Drive — Flint, Michigan
SOCIAL SCIENCE Intramurals; Treble Chair; Band; IRC; STAG. Supply Teaching, Washington, Missouri.

JAMES H. MAHLER
125 W. 4th Street — Hinsdale, Illinois
SOCIAL SCIENCE Senate Treasurer; AC; Intramurals; College Charus; Charale Choir; **Pillars; Spectator;** "C" Club; Basketball Manager; SAB. Supply Teaching, Elgin, Illinois.

JANE AUGUSTA MARKERT
Bay Raad — Amherst, Massachusetts
SCIENCE College Charus; SRO. Attended Cancardia, Branxville, New York.

LEROY FREDERICK MARTENS
Lowden, Iawa
BIBLE HISTORY AND INTERPRETATION AC; Band; Basketball Manager; STAG; Intramurals. Supply Teaching, Okawville, Illinais.

MARTHA RUTH MARTENSEN
1819 66th Avenue — Oakland, Califarnia
ENGLISH AND AMERICAN LITERATURE Attended Concardia, Oakland, Califarnia.

MARK A. MASCHHOFF
Hoyleton, Illinais
GEOGRAPHY IRC; RDG; Golf; Intramurals.

MARILYN CAROL MASENTHIN
8468 Mayhew Raad — Fart Wayne, Indiana
HISTORY IRC; MAG.

DALE C. MAYER
3507 Winter Street — Fort Wayne, Indiana
HISTORY IRC, Pres.; **Spectator;** SAB; Intramurals; STAG; Speech Club. Supply Teaching, New Orleans, Lauisiana.

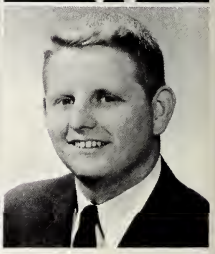

NOELLE ANNE MAZAK
4850 S. Lake Drive — Cudahy, Wisconsin
PSYCHOLOGY Intramurals; College Chorus; Treble Chair; **Pillars.**

MADELYNN DOROTHY McGINNIS
4 Bruce Lane — Eastchester, New York
ENGLISH AND AMERICAN LITERATURE Intramurals; Cheerleader, Captain. Attended Cancardia, Branxville, New York.

JUDY KAY MEISSLER
128 Mason Calumet City, Illinois
PHYSICAL EDUCATION AND YOUTH WORK Women's Council; Intramurals; College Chorus; Chorale Choir; Senior Choir; Treble Choir; RDG; Pillars; Spectator; SAB; Extramurals; WAA, Pres.; Who's Who.

CAROLE JEAN MERKLE
1619 Wells Fort Wayne, Indiana
SCIENCE Intramurals; College Chorus; Treble Choir; Collegiettes; Extramurals.

DONALD EDWARD MEYER
R.R. 4 Box 262A Merrill, Wisconsin
BIBLE HISTORY AND INTERPRETATION College Chorus; Intramurals; MAG; STAG. Supply Teaching, Belvidere, Illinois.

RICHARD A. MEYER
3473a Grace St. Louis, Missouri
PHYSICAL EDUCATION AND YOUTH WORK STAG; Intramurals. Supply Teaching, Pontiac, Michigan.

ROBERT J. MEYERHOFF
Readlyn, Iowa
PHYSICAL EDUCATION AND YOUTH WORK "C" Club; Men's Council; College Chorus; Band; Football; Track; STAG. Supply Teaching, Paterson, New Jersey.

MERWYN L. MIESSLER
106 N. Charles Villa Park, Illinois
MUSIC LITERATURE SAC; College Chorus; Junior Choir; Senior Choir. Attended Illinois Institute of Technology. Supply Teaching, Freeport, Illinois.

AGNES ANN MILLER
R.R. 1 Midland, Michigan
SOCIAL SCIENCE Intramurals; Treble Choir.

DONNA JUNE MINSTER
895 Hilty Street Filer City, Michigan
SOCIAL SCIENCE Intramurals; Spectator.

ROBERT L. MOLL
6056 N. Nickerson Avenue Chicago, Illinois
PHYSICAL EDUCATION AND YOUTH WORK RDG; IRC; Intramurals.

JOHN G. MUELLER
425 Larkhill Ct. Webster Groves, Missouri
MUSIC THEORY; PHYSICAL EDUCATION AND YOUTH WORK Senate; Men's Council; Student Quartet; Pillars, '59 Editor; Concordia Players; "C" Club; Tennis; A Cappella Choir; Intramurals; STAG. Supply Teaching, Watertown, Minnesota.

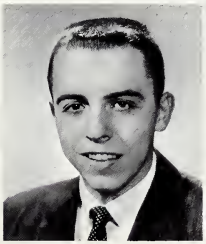

KAREN J. MUELLER
605 Morrison Avenue Waterloo, Illinois
ENGLISH AND AMERICAN LITERATURE SAC; Junior Choir; College Chorus; Collegiettes; Intramurals; Student Quartet.

SHIRLEY ELAINE MUELLER
1000 4th Street Bakersfield, California
SOCIAL SCIENCE CAC, Chrm.; Concordia Players; SAB. Attended Concordia, Oakland, California.

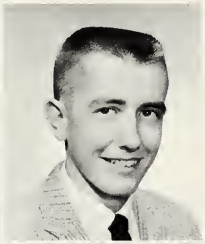

ANITA NATZKE
Route 1 Merrill, Wisconsin
BIBLE HISTORY AND INTERPRETATION Intramurals; College Chorus; Junior Choir; Senior Choir.

JAMES NEUMANN
1224 Dittmar Drive Whittier, California
BIBLE HISTORY AND INTERPRETATION Attended Concordia, Portland, Oregon.

LOIS NICOLAUS
3437 W. 161st Street Markham, Illinois
BIBLE HISTORY AND INTERPRETATION RAC; MAG; Intramurals; Treble Choir; YLTG; SFL.

RONALD L. OPFERBECK
Box 86 Otto, New York
SOCIAL SCIENCE RAC; Band; Instrumental Techniques Group; Speech Club; MAG; STAG; Intramurals. Supply Teaching, Wykoff, Minnesota.

THEODORE FRED OTTEN
4212 Illinois Road Fort Wayne, Indiana
LANGUAGES Attended Concordia, St. Paul, Minnesota; Senior College, Fort Wayne, Indiana.

ELEANOR ANN PARSONS
Route 2, Box 41 Antigo, Wisconsin
HOME ECONOMICS MAG; RDG. Attended Rosary College, River Forest, Illinois.

DONNA LOIS PAUTLER
511 W. German Chester, Illinois
HISTORY Treble Choir; IRC; YLTG; Concordia Players.

RUTH ANN PAYNE
33 Oxford Drive New Albany, Indiana
ENGLISH AND AMERICAN LITERATURE Intramurals; College Chorus; Junior Choir; Senior Choir; Collegiettes; Spectator; Concordia Players; Speech Club; Oil Painting Group; Extramurals.

ELEANORE ALMA PETROWSKY
1430 S. Central — Cicera, Illinais
BIBLE HISTORY AND INTERPRETATION Intramurals; Concardia Players. Supply Teaching, Cincinnati, Ohia.

ESTHER PETZKE
1217 Seventh Avenue, N.W. — Rachester, Minnesata
PHYSICAL EDUCATION AND YOUTH WORK AC; Intramurals; College Charus; Band; Instrumental Techniques Graup; WAA; Extramurals.

NANCY RUTH PIPER
1519 West 18th Street — Pine Bluff, Arkansas
CHURCH HISTORY YLTG; STAG; Residence Caunselar. Attended St. Paul's, Cancardia, Missauri. Supply Teaching, Pine Bluff, Arkansas.

CAROL ANN PRUDEK
Date Road — Bridgman, Michigan
PHYSICAL EDUCATION AND YOUTH WORK SAC; Intramurals; Charale Chair; RDG; YLTG; Spectatar; Tumbling.

ELAINE JUSTINE RAPP
W140N7528 Lilly Raad — Menamonee Falls, Wiscansin
MUSIC LITERATURE Intramurals; Treble Chair; Band; IRC.

NORMAN REHMER
1210 Oak — Chester, Illinois
PHYSICAL EDUCATION AND YOUTH WORK IRC; Galf; STAG. Supply Teaching, Pagedale, Missouri.

ESTHER MARTHA REHWALDT
2815 Utah — St. Lauis, Missauri
BIBLE HISTORY AND INTERPRETATION Wamen's Cauncil; Intramurals; College Chorus; Junior Choir; RDG; Spectator.

ANNETTE LOUISE REITER
3914 Hiawatha Blvd. — Fart Wayne, Indiana
ENGLISH AND AMERICAN LITERATURE Intramurals; College Charus; Treble Choir; YLTG; MAG.

MILDRED DELORIS REITZ
1301 Walcatt — St. Jaseph, Michigan
ENGLISH AND AMERICAN LITERATURE Intramurals; Spectator; Concardia Players; SAB; Speech Club.

BEVERLY ANN RICHARDSON
E. 905 36th Street — Spakane, Washingtan
MUSIC LITERATURE College Chorus; Senior Chair; Madrigal. Attended Concardia, Portland, Oregon.

RONALD W. RICHERT
15018 Pinehurst Detroit, Michigon
GEOGRAPHY Cheerleader. Supply Teaching, Sacramento, California.

MARCELLA RIEMER
9231 W. Bonniwell Road, 136 N. Thiensville, Wisconsin
PHYSICAL EDUCATION AND YOUTH WORK Intramurals; Treble Choir; RDG.

CLARA A. RITTMANN
Nagercoil, South India
BIBLE HISTORY AND INTERPRETATION Women's Council; Chorale Choir; Treble Choir; RDG; STAG; Concordio Ployers. Supply Teaching, Affton, Missouri.

SHARON LOUISE RODENBECK
4212 Illinois Road Fort Wayne, Indiana
HISTORY Intramurals; IRC; MAG.

VERNA ADELIA ROEDEL
4545 S. Dehmel Road Frankenmuth, Michigan
BIBLE HISTORY AND INTERPRETATION Treble Choir; SRO; MAG.

BEVERLY LOUISE ROSKE
1310 Newman Avenue Seekonk, Massachusetts
ENGLISH AND AMERICAN LITERATURE Senate; Intramurals; College Chorus; Junior Choir; Pillars; MAG; STAG. Supply Teaching, York, Pennsylvanio.

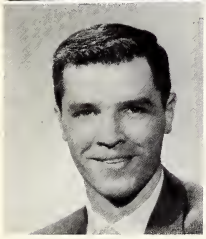

JOHN A. ROTHFUSS
Main Street Collins Center, New York
SCIENCE AND MATHEMATICS Attended Alfred U., Alfred, New York; New York State College of Educotion, Fredonia, New York.

PAUL MARTIN RUPPRECHT
1108 Kavanaugh Place Wauwatosa, Wisconisn
MUSIC THEORY College Chorus; Senior Choir; Student Quartet. Attended Concordia, Milwaukee, Wisconsin. Supply Teaching, Brookfield, Illinois.

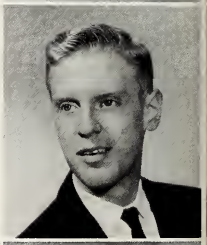

CAROLYN RUTH RUTZ
R.R. 2, Box 106 LaPorte, Indiana
PHYSICAL EDUCATION AND YOUTH WORK SAC; AC; Intramurals; College Chorus; YLTG; Concordia Players.

JEAN GERTRUDE RUTZ
8060 S. Kolmar Chicago, Illinois
ENGLISH AND AMERICAN LITERATURE Senate; IRC.

ALICE MARIE SACHTLEBEN
Hayletan, Illinais
MUSIC THEORY Intramurals; Band; Pillars.

NIEL SANDFORT
St Charles, Missauri

JEAN SANFILIPPO
1916 Washingtan Blvd. Maywaad, Illinais
BIBLE HISTORY AND INTERPRETATION RAC; AC; Intramurals; College Chorus; Senior Choir; Concardia String Players; Instrumental Techniques Graup; RDG, Chm.; SFL, Chm.; STAG. Supply Teaching, Knaxville, Tennessee.

BEN FRED SCHAAP
323 N. 20th Fort Smith, Arkansas
HISTORY Attended St. Jahn's, Winfield, Kansas.

THOMAS D. SCHILKE
129 N. 91st St. Milwaukee, Wisconsin
PHYSICAL EDUCATION AND YOUTH WORK SAC; College Chorus; Cancardia Players; Track; Intramurals; Speech Club; STAG. Supply Teaching, East Detroit, Michigan.

EUGENE SCHLECHT
Parkers Prairie, Minnesata
BIBLE HISTORY AND INTERPRETATION Attended Cancardia, St. Paul, Minnesota. Supply Teaching, Lesten Prairie, Minnesota; York, Pennsylvania.

MARNELL SCHMELING
1332 Hame Avenue Fart Wayne, Indiana
GEOGRAPHY SAC; Intramurals; Pillars; Oil Painting and Sculpturing Groups; Tumbling.

ANDREA JEAN SCHMIDT
2043 N. Arthur Chicaga, Illinais
ENGLISH AND AMERICAN LITERATURE SAC; Intramurals; College Chorus; Charale Chair; Treble Chair; Cancardia Players.

HERMAN CARL SCHMIDT
627 Forest Avenue Oak Park, Illinais
SOCIAL SCIENCE

RUTH MARIE SCHMIDT
Route 2, Box 233 Jacksan, Missauri
MUSIC THEORY Intramurals; College Charus; Pillars. Attended Concordia, Austin, Texas.

WALTER SCHMITZ
3315 N. 91st Street Milwaukee, Wiscansir
PSYCHOLOGY Band; Daminaes; Cancardia Players; Phota Shap.

DONNA R. SCHMOHE
Milfard, Illinois
BIBLE HISTORY AND INTERPRETATION Senate Secretary; Intramurals; Treble Choir; RDG; YLTG; IRC.

JEROLD C. SCHUKNECHT
1812 Brenner Street Saginaw, Michigan
SCIENCE AND MATHEMATICS SRO; STAG; "C" Club; Intramurals; IRC; MAG; Golf. Supply Teaching, St. Paul, Minnesata.

EDNA MARIE SCHULTZ
4060 61st Street Waodside, New Yark
ENGLISH AND AMERICAN LITERATURE Attended Cancardia, Branxville, New Yark.

WAYNE EDWARD SCHUMPE
Raute 3 St. Charles, Missauri
SOCIAL SCIENCE Men's Cauncil; College Charus. Attended University of Missouri.

ELLYN JUDITH SIEHR
7936 Nichalsan Raad, Raute 2 Caledania, Wiscansin
ENGLISH AND AMERICAN LITERATURE CAC; Intramurals; College Chorus; Juniar Chair; Callegiettes; IRC; **Spectator**; Cancardia Players; SAB; Speech Club, Pres.

MARK E. SIMANTEL
Route 3, Bax 225 Hillsbara, Oregon
SOCIAL SCIENCE Attended Cancardia, Partland, Oregan; Partland State College. Supply Teaching, St. Jaseph, Michigan.

NANCY ANN SOLDWISCH
3402 W. 61st Street Chicaga, Illinais
HISTORY Intramurals; Treble Choir; IRC; **Pillars**; Concardia Players.

LEE HARRY STEFFEN
1733 Jackson Street Belait, Wiscansin
MUSIC LITERATURE College Charus; Band; Camba; Daminaes; Instrumental Techniques Graup. Supply Teaching, Ionia, Michigan.

DONALD ERVIN STEINBACH
Raute 1 Pevely, Missauri
GEOGRAPHY RDG; SRO; Track; Baseball; Intramurals; MAG. Supply Teaching, Marenga, Illinais.

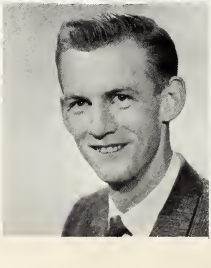

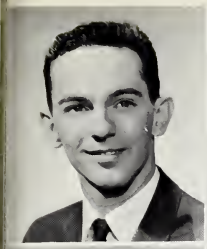

PAUL STEINBACH

Chicago, Illinois

DAVID ALLEN STOCKER
5833 Mantan Avenue Chicaga, Illinais
MUSIC THEORY, MUSIC LITERATURE, AND MUSIC EDUCATION Men's Cauncil; RAC; College Charus; Juniar Chair; Seniar Chair; Collegians; Student Quartet; IRC; Tennis; A Cappella Chair. Attended Narthwestern University. Supply Teaching, Hyattsville, Maryland.

CHARLOTTE E. STRASEN
18338 Oakley Blvd. Lansing, Illinais
ENGLISH AND AMERICAN LITERATURE SAC; Callege Charus; Juniar Chair; Callegiettes; RDG; YLTG; Pillars; Cancardia Players; Residence Counselar; Wha's Wha.

RUTH ELAINE STRESOW
4023 W. 6th Street Duluth, Minnesata
ENGLISH AND AMERICAN LITERATURE STAG; RDG; IRC; SFL. Attended Cancardia, St. Paul, Minnesata. Supply Teaching, Shebaygan, Wiscansin.

DOROTHY JANE SUCCOP
431 Janes Iania, Michigan
SOCIAL SCIENCE Intramurals; Charale Chair; Treble Chair; IRC; **Spectator**; SRO.

LOIS JEANETTE SWARTZ
461 Fitzner Raad, Raute 3 Greenville, Michigan
PHYSICAL EDUCATION AND YOUTH WORK Intramurals; RDG; IRC; MAG.

VALERIE ANN SWENSON
433 First Avenue Pelham, New Yark
ENGLISH AND AMERICAN LITERATURE Intramurals; Cancardia Players; Extramurals; WAA. Attended Cancardia, Branxville, New Yark.

GWENDOLYN RUTH TESSMANN
Route 1 Watertawn, Wiscansin
GERMAN Intramurals; Seniar Chair; Treble Chair.

GLORIA FRIEDA TIETJEN
31-28 37th Street Lang Island City, New Yark
ENGLISH AND AMERICAN LITERATURE Cancardia Players. Attended Concardia, Branxville, New York.

GARY W. TOBECK
1220 S. Pleasant Ladi, Califarnia
HISTORY Intramurals. Attended Cancardia, Oakland, Califarnia.

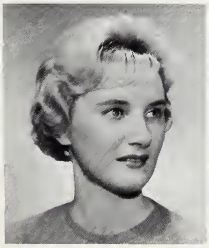

ADELE TWILLMANN
14145 New Halls Ferry Florissant, Missouri
HISTORY Intramurals; IRC; Concordia Players.

LEE CAROLYN VOGEL
620 Echo Lane Palatine, Illinois
ENGLISH AND AMERICAN LITERATURE SAC, Chrm.; Intramurals; Pillars; Spectator; Concordia Players; SAB.

MARLENE VOLKER
Wenana, Illinois
ENGLISH AND AMERICAN LITERATURE Intramurals; College Charus, Band; Pillars; Concordia Players.

IRENE HELEN VOLZ
668 Volz Ct. Sebewaing, Michigan
ENGLISH AND AMERICAN LITERATURE Intramurals; Treble Chair, Pillars.

SONJA M. C. VORBECK
16 Suttan Place New Yark, New York
ENGLISH AND AMERICAN LITERATURE RAC. Attended Hunter College, New Yark City; Concordia, Branxville, New Yark.

JOYCE MARY WARNKE
1489 Van Buren Des Plaines, Illinois
PHYSICAL EDUCATION AND YOUTH WORK Intramurals; YLTG; AC; Swimming Instructar.

DOROTHY MARCILLE WECK
Raute 2 Ohia City, Ohia
ORGAN Wamen's Caunci; Intramurals; College Charus; Juniar Choir; Seniar Chair; RDG.

LOIS ANN WEHMEYER
901 S. Taylar Street Arlingtan, Virginia
ENGLISH AND AMERICAN LITERATURE Spectator. Attended Concordia, Branxville, New Yark.

CHARLOTTE ANN WEISS
2183 Mack Circle Dallas, Texas
ENGLISH AND AMERICAN LITERATURE College Chorus; Juniar Choir. Attended Concordia, Austin, Texas.

ERIKA RUTH WENDT
530 Uptan Avenue Akran, Ohia
GERMAN Speech-Radia Club. Attended Kent State University.

EUNICE WERLING
Route 1 Shawana, Wiscansin
MUSIC THEORY Senate; Wamen's Council; Intramurals; College Charus; Junior Choir; Seniar Chair; RDG. Student Instructar, Cancardia River Farest, Illinois.

NANCY CLARE WESSEL
4721 W. 99th Street Oak Lawn, Illinois
ENGLISH AND AMERICAN LITERATURE Intramurals; College Chorus; Juniar Choir; Seniar Chair.

TERRENCE WILLASON
East Detrait, Michigan

NAOMI KATHRYN WINTER
251 Claremant Raad Ridgewaad, New Yersey
BIBLE HISTORY AND INTERPRETATION College Charus; Seniar Chair; Twirling Squad; STAG. Attended Cancardia, Branxville. New Yark, Supply Teaching, Lang Island, New Yark.

PATRICIA WITTHOEFT
2347 Pine Street Wantagh, Lang Island, New Yark
PSYCHOLOGY Concordia Players; WAA; Extramurals; Intramurals. Attended Cancordia, Branxville, New York.

JUANITA MARJORIE WOLF
P.O. Bax 514 Cullman, Alabama
BIBLE HISTORY AND INTERPRETATION RAC; CU; Intramurals; RDG.

RICHARD E. WROBLESKI
12440 Vasald Raad Freeland, Michigan
GEOGRAPHY College Charus; STAG; MAG; Intramurals. Supply Teaching, Philadelphia, Pennsylvania.

EMILE RICHARD WUENSCHE
Raute 1, Bax 98 Spring, Texas
SOCIAL SCIENCE YLTG; Spectator; Cancardia Players. Attended Cancordia, Austin, Texas; Seniar Callege, Fort Wayne, Indiana; S.H.S. Huntsville, Texas.

DON H. YARROLL
Cleveland, Ohia
ENGLISH LITERATURE RAC. Attended St. Jahn's, Winfield, Kansas; Cancardia Seminary, St. Lauis Missauri.

BARBARA ANN ZIEMER
8201 S. Carpenter Chicaga, Illinais
ENGLISH AND AMERICAN LITERATURE College Charus; Juniar Chair; Senior Chair. Attended Chicaga Teachers College.

MARTHA MARIE ZOELLICK
5236 S. Major Chicago, Illinois
PHYSICAL EDUCATION AND YOUTH WORK Intramurals; Band; Instrumental Techniques Group; **Spectator**; Concordia Players.

GLEN REINHOLD ZORN
Grenfell, Saskatchewan, Canada
LANGUAGES Attended Concordia, Edmonton, Canada; Senior College, Fort Wayne, Indiana.

THOMAS ALLEN ZUCH
611 Bridge St. Wausau, Wisconsin
MUSIC THEORY College Chorus; Junior Choir; Senior Choir; Collegians; SRO.

camera shy

DAVID GEHRING

ALAN JOHN KENNEDY
6654 Jaboneria Road

ROBERT KNOEDLER

GEORGE KREIGER
Ste. Genevieve, Missouri

DAVID ARTHUR MOELLER
R. R. 3 Edwardsville, Illinois

HERBERT MARTIN PFEIFFER
1570 Arthur Ave. Lakewood, Ohio

JOHN NORMAN SELLMEYER
2716 Chippewa St. Louis, Missouri

WILLIAM WATT
Chicago, Illinois

DARREL GENE WERNSING
1504 N. Jefferson Litchfield, Illinois

CALL NIGHT

The soon-to-be-called stifle butterflies and jitters as they receive their final instructions before the Call Night service.

The excitement infects folks of all ages . . .

and all stations . . .

graduates and supply teachers . . .

church musicians . . .

and principals.

ASSIGNMENTS . . .

David Adam — St. Paul, New Orleans, La.
Donald Adams — Emmanuel, Asheville, N. C.
Donald Ahlman — Bethesda Home, Watertown, Wis.
Ruth Ahrens — Calvary, Indianapolis, Ind.
Karen Albers — Bethany, Naperville, Ind.
Carole Appel — Zion, Anahein, Cal.
Clarence Aufdemberge — Immanuel, Readlyn, Ia.
James Balzer — Trinity, Conroy, Ia.
Elaine Barger — Redeemer, South Gate, Cal.
Barbara Beck — Nativity, Detroit, Mich.
Marilyn Beehler — Lutheran School Ass'n, Buffalo, N. Y.
Phyllis Behnke — Trinity, Conroy, Ia.
Gwendolyn Beisel — Grace, Northbrook, Ill.
Katie Berg — Grace, River Forest, Ill.
Leonard Berghaus — Grace English, Chicago, Ill.
Clarence Berndt — Trinity, Lansing, Mich.
Marilyn Biberdorf — St. John, Forest Park, Ill.
Albert Blankschien — Lutheran High, Milwaukee, Wis.
Melvin Block — Zion, Bensenville, Ill.
James Boldt — St. Paul, West Allis, Wis.
Phyllis Brandt — Hope, St. Ann, Mo.
Joanne Brunhoefer — St. Paul, Janesville, Wis.
Naomi Bruss — Bethlehem, Detroit, Mich.
Sharon Bublitz — Luther South, Chicago, Ill.
Verna Buddenbaun — Zion, Lyons, Ill.
Kenneth Burron — St. John, Berlin, Wis.
Ellen Carney — St. Paul, Paterson, N. J.
Delores Carroll — St. John, Edgerton, Wis.
Sarah Christians — Hope, San Leandro, Cal.
Cynthia Clardy — St. John, Ellisville, Mo.
Sally Clodfelter — Grace, Denver, Col.
Linda Dettmer — Christ, Costa Mesa, Cal.
Deslyn Diedrichs — Grace, Bronx, New York, N. Y.
Janet Dienes — Messiah, St. Louis, Mo.
Carline Dittmer — First, Little Rock, Ark.
Robert Dueker — Faith, Whittier, Cal.
Karol Dujka — St. Paul, Bonduel, Wis.
Sharon Easley — St. Peter's, Indianapolis, Ind.
Eunice Ebert — Church of the Saviour, Paramus, N.J.
Judith Eifert — Bethlehem, River Grove, Ill.
Joanne Eisenberg — St. Luke's, Cabot, Penn.
Leroy Erdmann — St. Paul's, Kewanee, Ill.
Martha Etzler — Christ, Chicago, Ill.
Norbert Failing — Lutheran High, Brookville, N. Y.
Cornelia Feiertag — Luther North, Chicago, Ill.
Norman Finke — St. Paul's, Chicago, Ill.
William Flesch — Zion, Rockville, Mo.
Nancy Franke — Ascension, Charlotte, N. C.
Rachel Frederking — St. Luke, Mount Clemens, Mich.
Donald Gayer — Luther North, Chicago, Ill.
Arlene Geistfeld — Faith, Easton, Penn.
Alan Geuder — Zion, Hinsdale, Ill.
Phillip Giessler — St. Stephen, St. Louis, Mo.
Diane Gliege — Mt. Calvary, Cleveland, O.
Anita Gras — St. Matthew, Edmonds, Wash.
Joyce Grimm — Immanuel, Mount Olive, Ill.
David Groll — St. Phillip's, Toledo, O.
Richard Grotelueschen — St. Peter's, Evansville, Ill.
Mary Gruenhagen — Immanuel, Rolla, Mo.
Nathaniel Grunst — Trinity, Chicago, Ill.
Clyde Gugel — Salem, Jacksonville, Ill.
Bruce Gutknecht — St. John, Red Bud, Ill.
Robert Haag — First Trinity, Wayne, Nebr.
Patricia Haase — St. Paul, Pana, Ill.
Inge Harmeling — Immanuel, Danbury, Conn.
Mary Harner — Ascension, Houston, Tex.
Donata Heidenrich — Green Park School, Lemay, Mo.
Paul Heintze — Concordia Collegiate Inst., Bronxville, N. Y.
Herbert Heyne — Green Park School, Lemay, Mo.
Kenneth Hintz — N. W. Luth. School, Elmwood Park, Ill.
Norman Hitzeman — Concordia, Loves Park, Ill.
Hertha Holstein — St. Paul, Melrose Park, Ill.
Janice Howard — Zion, Tawas City, Mich.
Mary Huebner — St. Paul, Rockford, Ill.
Sandra Huebner — Zion, Akron, O.
William Hussong — L. I. Luth. High, Brookville, N. Y.
Robert Jacke — Walther High, Melrose Park, Ill.
Gus Jacob — St. John, Houston, Tex.
Katherine Jacob — Ebenezer, St. Louis, Mo.
David Jensen — Trinity, Amarillo, Tex.
George Johnston — Timothy, Chicago, Ill.
Martin Jungkuntz — Our Savior, Norwood Park, Ill.
Diane Karnstedt — Trinity, Minneapolis, Minn.
Alan Kennedy — First, Monrovia, Cal.
Judith Kinkel — Calvary, Havetown, Pa.
Jane Klitzing — Redeemer, Grand Rapids, Mich.
Edith Knake — St. Paul, Lapeer, Mich.
Robert Knoedler — First, Van Nuys, Cal.
Jayne Koch — St. Luke, Croydon, Pa.
Vernon Koch — Immanuel, Bristol, Conn.
Robert Koeppen — Immanuel, Murphysboro, Ill.
Warren Krug — First, Ponca City, Okla.
Elmer Kuech — St. John's, New Berlin, Ill.
Kenneth Kulow — Trinity, Arenzville, Ill.
Kathryn Kunkel — Our Redeemer, Honolulu, Hawaii
David Leder — Immanuel, Palatine, Ill.
David Leinberger — St. John, New Minden, Ill.
James Lemke — Holy Cross, Mahwah, N. J.
Robert Licht — St. Thomas and St. Peter, E. Detroit, Mich.
Carolyn Lichtenwald — Hales Corners, Hales Corners, Wis.
Audrey Lind — Trinity, Brownsville, Tex.
Martha Lobien — Emmanuel, Baltimore, Md.
Karen Lohss — Emmanuel, Hampton, Va.
Milo Lombard — Trinity, Springfield, Ill.
Dale Loomans — Holy Ghost, Niagra Falls, N. Y.

Jane Luedtke — St. Mark's, Wausau, Wis.
Arlene Lumsden — Trinity, Long Island City, N. Y.
James Mahler — Zion, Westwood, N. J.
LeRoy Martens — Emanuel, Hamburg, Minn.
Martha Martensen — St. John's, Denver, Colo.
Mark Maschhoff — Concordia Consolidated, Peoria, Ill.
Marilyn Masenthin — St. Peter, Roselle, Ill.
Dale Mayer — Christ the King, Southgate, Mich.
Noelle Mazak — St. John, Forest Park, Ill.
Madelynn McGinnis — Our Saviour, New York City, N. Y.
Judith Meissler — Concordia Teachers College, River Forest, Ill.
Carol Merkle — Bethany-Trinity, Waynesboro, Va.
Donald Meyer — Central School, Ludell, Kans.
Richard Meyer — St. Matthew, North Tonawanda, N. Y.
Robert Meyerhoff — St. Paul, Patterson, N. J.
Merwyn Miessler — St. Paul, New Orleans, La.
Agnes Miller — St. Paul, Addison, Ill.
Donna Minster — Immanuel, Decatur, Ind.
Robert Moll — Immanuel, Glenview, Ill.
John Mueller — St. Paul, Rockford, Ill.
Shirley Mueller — St. Peter's, Edina, Minneapolis, Minn.
Anita Natzke — Redeemer, Warrington, Fla.
Lois Nicolaus — St. John, Plymouth, Wis.
James Neumann — The First, Towson, Md.
Ronald Opferbeck — First Trinity, Pittsburgh, Pa.
Theodore Otten — St. Paul, Paducah, Ky.
Donna Pautler — Concordia High School, Seward, Nebr.
Ruth Payne — St. Paul, Wichita Falls, Tex.
Esther Petzke — Concordia Collegiate Inst., Bronxville, N. Y.
Herbert Pfeiffer — Trinity, Muskegon, Mich.
Nancy Piper — Trinity, Pine Buff, Ark.
Carol Prudek — Redeemer, Grand Rapids, Mich.
Elaine Rapp — Immanuel, St. Louis, Mo.
Norman Rehmer — Trinity, Long Island City, N.Y.
Esther Rehwaldt — Immanuel-Olivette, Olivette, Mo.
Annette Reiter — St. Paul, Melrose Park, Ill.
Mildred Reitz — Trinity, Berrien Springs, Mich.
Beverly Richardson — Redeemer, Racine, Wis.
William Richardt — St. Paul, Mt. Prospect, Ill.
Ronald Richert — St. Matthew, Pawtucket, R. I.
Marcella Riemer — St. Paul, Cullman, Ala.
Sharon Rodenbeck — St. Paul, Oconomowoc, Wis.
Verna Roedel — St. Paul, Grafton, Wis.
Beverly Roske — Village, Bronxville, N.Y.
John Rothfuss — St. John, New Orleans, La.
Paul Rupprecht — St. Paul's, Skokie, Ill.
Carolyn Rutz — Immanuel, Des Plaines, Ill.
Jean Rutz — Immanuel, Glenview, Ill.
Alice Sachtleben — Gloria Dei, Chicago, Ill.
Neil Sandfort — Immanuel, Rolla, Mo.
Jean Sanfilippo — Mount Olive, Des Moines, Ia.
Benjamin Schaap — Zion, Schenectady, N. Y.
Thomas Schilke — Our Redeemer, Sheboygan, Wis.
Eugene Schlecht — Immanuel, Mount Vernon, N. Y.
Marnell Schmeling — Zion, Fairmont, Okla.
Andrea Schmidt — Our Saviour, Bronx, New York, N. Y.
Herman Schmidt — St. Trinity, Pontiac, Mich.
Ruth Schmidt — St. Paul, Oak Lawn, Ill.
Walter Schmitz — St. Paul, Waverly, Ia.
Donna Schmohe — Zion, Hinsdale, Ill.
Jerold Schuknecht — Salem, Affton, Mo.
Edna Schultz — Redeemer, Philadelphia, Pa.
Wayne Schumpe — Zion, Pevely, Mo.
Ellen Siehr — Walther High, Melrose Park, Ill.
Mark Simantel — Good Shepherd, Plainview, N. Y.
Nancy Soldwisch — St. Paul, Chicago, Ill.
Lee Steffen — St. Philip, Chicago, Ill.
Donald Steinbach — Trinity, Centralia, Ill.
Paul Steinbach — Immanuel, Seymour, Ind.
Charlotte Strasen — Luther South, Chicago, Ill.
Ruth Stresow — Hope, Omaha, Nebr.
Dorothy Succop — St. Paul, Stevens Point, Wis.
Lois Swartz — St. Paul, Luxemburg, Wis.
Valerie Swenson — St. John, Chicago, Ill.
Gwendolyn Tessmann — St. John, Glendale, Wis.
Gloria Tietjen — Trinity, Hicksville, N. Y.
Gary Tobeck — Pilgrim, Santa Monica, Cal.
Adele Twillman — Trinity, Austin, Tex.
Lee Vogel — N. W. Luth. School, Elmwood Park, Ill.
Marlene Volker — St. John, Cleveland, O.
Sonja Vorbeck — Our Saviour, Rego Park, L. I., N. Y.
Joyce Warnke — Immanuel, Waterloo, Ia.
Dorothy Weck — Faith, Bay, Mich.
Lois Wehmeyer — Trinity, Islip, N. Y.
Charlotte Weiss — Faith, Harahan, La.
Erika Wendt — Redeemer, Cuyahoga Falls, O.
Eunice Werling — Concordia, San Antonio, Tex.
Nancy Wessel — Bethel, Evergreen Park, Ill.
Terrence Willason — First St. John, Chicago, Ill.
Naomi Winter — Concordia, Maplewood, Mo.
Juanita Wolf — Faith, Marietta, Ga.
Richard Wrobleski — St. Michael's, Rogers City, Mich.
Donald Yarroll — Board for World Missions, New Guinea
Barbara Ziemer — St. Paul, Hammond, Ind.
Martha Zoellick — Zion, Marengo, Ill.
Glen Zorn — Immanuel, Hankinson, N. D.
Thomas Zuch — St. Andrews, Park Ridge, Ill.

"Go ye therefore, and teach . . ."
Matthew 28:19

BACCALAUREATE AND COMMENCEMENT

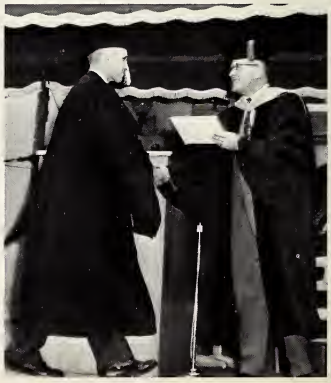

One summer day . . . with smiles and tears . . . confidence and fright . . . 191 graduated teachers laid aside their studies . . . packed up their two or four year's accumulation of junk . . . left the campus — each with his gradebook . . . and his God.

IN MEMORIAM

THEODORE C. APPELT

Dr. Theodore Appelt, whom the Lord of the Church called out of this vale of tears during the present school year, will long be remembered by past and present members of the Concordia family who had the good fortune to know him well.

We thank God for Dr. Appelt. He was another example of the surpassing grace and mercy of our God, who takes sinful men, born of flesh, and makes them instruments of His mercy and vessels fit for the Master's use. Dr. Appelt served with dedication and skill in the vineyard of his Lord; yet he would have been quick to reiterate the words of Paul, "Not I, but the grace of God which was with me."

He has left us an example of devout piety for our imitation. He was a competent scholar, and yet he steered clear of the false intellectualism which seeks its own and not God's glory and refuses to bow unreservedly to the authority of Christ. His was a sensitive soul, which could not be "at ease in Zion" and felt the burdens of life more than most men, and yet his last hope was always the mercy of God. Above all else, he gave us an insight into what it means to stand firmly for the pure doctrine of God's Holy Word as it is revealed to us in the Holy Scriptures. May God give us all the grace of such loyalty.

"Let me die the death of the rightous; and let my last end be like his."

S.W.B.

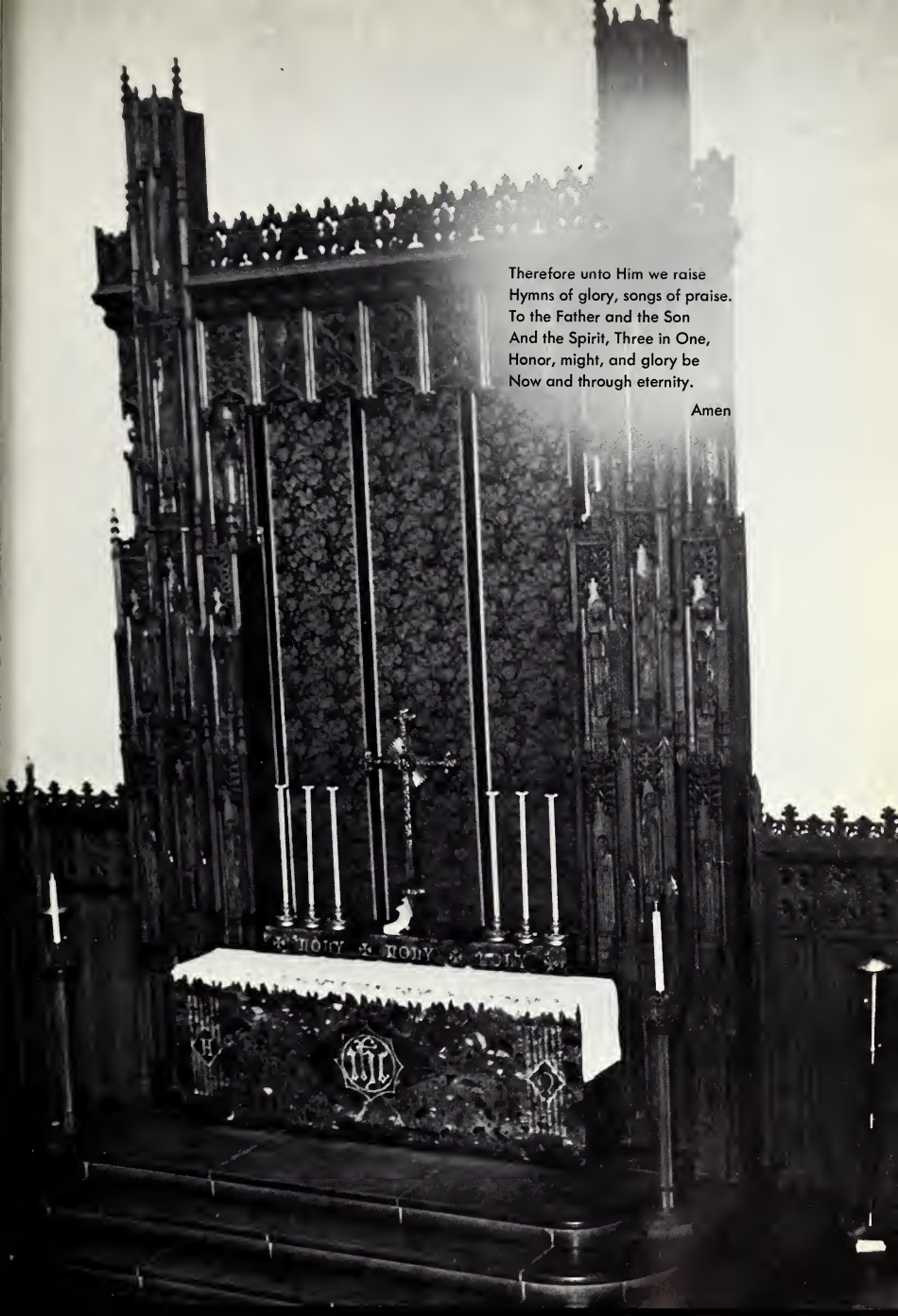

Therefore unto Him we raise
Hymns of glory, songs of praise.
To the Father and the Son
And the Spirit, Three in One,
Honor, might, and glory be
Now and through eternity.

Amen

THE PILLARS STAFF . . .

. . . has attempted to assemble a portion of the history of this past school year. The memories each one of us hold of this year probably vary a great degree. But it is impossible for this book, or any book of its kind, to touch many of the memories which are deep in the hearts of all of us. It can only present the year's events; the rest we must leave to you.

The Student Association of Concordia is grateful for the contributions received from the patrons and sponsors. We wish to thank them for their gifts, which hove oided in the publicotion of THE PILLARS — 1961.

patrons . . .

CONCORDIA BOOK STORE
WM. Y. GILMORE AND SONS
WOMEN'S AUXILIARY OF CTC
A. LANGE FLORIST
MEN'S CLUB OF CTC
PAUL'S FLOWERS
JOSTEN'S JEWELRY AND STATIONERY

radio
dispatched

Graduate Editor, Nancy Soldwisch, and Faculty and Administration Editor, Noelle Mozok, leave via reliable Blue Cab.

BLUE CAB CO.

FOrest 9-1740 EUclid 3-2121

Compliments of . . .

Pictured before one of the Power Construction Company built additions to campus are Advisor, Mr. Henry Lettermann and Editor, Bill Strahle.

POWER CONSTRUCTION, INC.

125 S. Marion Village 8-4940

Oak Park

INDEX

students . . .

Abel, E. (Jr)
Abel, G. (Jr) 38
Adam, D. (Sr) 48,51,65,94
Adams, D. (Sr) 82,94
Ahlman, D. (Sr) 94
Ahrens, R. (Sr) 42,65,94
Ahrens, V. (Jr) 42
Albers, C. (Jr) 39
Albers, K. (Sr) 56,58,64,94
Anchor, W. (Fr) 32
Andersen, W. (Sr) 94
Andersan, R. (Jr) 42,59
Antan, C. (Jr) 41
Appel, C. (Sr) 47,94
Arlt, G. (Sa)
Arndt, C. (Fr) 31
Arndt, W. (Jr) 78,84
Arnett, B. (Fr)
Arnholz, D. (Sr)
Aschbrenner, A. (Fr) 31,59
Asher, L. (Sa) 35
Aufdemberge, C. (Sr) 94
Aughey, L. (Fr) 31
Auler, L. (Jr) 41,80
Austensen, R. (Fr) 32,58
Balzer, J. (Sr) 95
Bannerman, J. (Jr) 40,83
Barckholtz, A. (Sa) 37,58
Barger, E. (Sr) 59,95
Bartell, M. (Sr) 33,46,47,59,63, 76,77,82,95
Bartelt, D. (Fr) 33,58
Barthel, G. (Fr)
Battermann, S. (Jr) 38,59
Battle, J. (So) 33
Bauer, J. (Jr) 42
Bauer, M. (Sa) 34,58
Beck, B. (Sr) 62,95
Beck, R. (Fr)
Becker, J. (Fr) 33,77,85
Becker, P. (Jr) 40,63,84,135
Beehler, M. (Sr) 64,95
Behling, D. (Jr) 42,51
Behnke, P. (Sr) 95
Behrendt, E. (Fr) 31
Behrmann, M. (Jr) 36,58
Beisel, G. (Sr) 57,58,95
Belitz, L. (Fr)
Beltz, M. (Sa) 35,58
Beltz, R. (Fr) 31,59
Bender, L. (Jr) 38,59
Bender, S. (So) 35,46
Berg, K. (Sr) 39,47,48,95
Berger, D. (Jr) 37,56
Berghaus, L. (Sr) 49,57,95
Berlinski, J. (Jr) 41,58,59
Berndt, B. (Fr) 31,49,57
Berndt, B. (Jr)
Berndt, C. (Sr) 54,58,68,95
Berndt, M. (Jr) 42,49
Bevan, S. (Jr) 36,51
Biberdarf, M. (Sr) 47,58,96
Bierlein, L. (Sa) 34,77,82
Bierlein, N. (Sa) 35
Bird, M. (Sa) 81,82
Bishop, N. (So) 37,59
Blankschien, A. (Sr) 60,76,77, 85,96
Blase, J. (Fr) 31,51,57
Blatt, B. (Jr) 39,127
Blazek, R. (Fr) 32,58,77
Bleeke, B. (Sa) 35
Black, M. (Sr) 41,47,56,57,59, 63,65,72,76,77,96
Baettcher, S. (Jr) 38,59
Bahlmann, G. (Sa) 34,59
Bahnert, J. (Sr) 57,84,96
Baldt, D. (Fr) 33,57
Baldt, J. (Sr) 37,47,76,77,82,95
Borchardt, K. (Fr) 31
Barmet, C. (Jr) 42
Barn, A. (Jr) 58
Barnhap, V. (Sa) 34,57
Bayles, G. (Jr) 40,63,78
Brandes, C. (Sr) 96
Brandt, P. (Sr) 38,47,58,96
Brash, J. (Jr) 42
Brassie, S. (Jr) 47,55,63,64,68, 78,82
Brauer, C. (Sa) 35,57
Braun, R. (Sa) 34
Brenizer, J. (So) 34
Briese, D. (Jr) 41
Brod, C. (Fr) 33
Brose, L. (Fr) 32
Brugman, S. (Jr) 41,59
Brummer, D. (Sr) 83,96
Brunhaefer, J. (Sr) 96
Brunhoefer, S. (Fr) 30,59
Bruss, N. (Sr) 96
Bruss, P. (Sa) 38,59
Brustat, B. (Jr) 41,65
Brutlag, D. (Sa) 37,59
Bublitz, S. (Sr) 97
Buchharn, P. (Jr) 38,59
Buck, K. (Fr) 31,59
Buck, R. (Jr)
Buck, T. (Fr) 32,58,77
Buddenbaum, L. (So)
Buddenbaum, V. (Sr) 97
Buerkel, D. (Sa) 37,77,83
Buesching, C. (Jr) 42
Bulgrin, D. (Jr)

Bulmohn, I. (Jr) 42
Bunge, D. (Jr) 41,65
Burondt, C. (Fr) 31,57
Burk, F. (So) 38
Burke, J. (So) 35,47,58,62
Burron, K. (Sr) 76,77,97
Burroughs, G. (Jr) 40
Busarow, J. (Fr) 31,58
Busarow, R. (Jr)
Busekist, A. (Sr) 32,57,64,65,97
Butherus, K. (So) 34,58
Carlsan, J. (So) 30,62
Carney, E. (Sr) 68,97
Carroll, D. (Sr) 97
Chorbo, L. (Fr) 30
Christions, S. (Sr) 97
Cione, L. (Fr) 31,57
Clabusch, K. (So) 34
Clordy, C. (Sr) 97
Clark, J. (So) 37,58
Cline, M. (So) 35
Clodfelter, S. (Sr) 97
Cluver, K. (Jr) 39,59
Cole, K. (Fr) 30
Cole, M. (So) 38
Collishaw, W. (Jr) 40
Crook, L. (So)
Culp, K. (So) 35, 58
Dahlke, B. (Jr) 31
Dahr, A. (Jr)
Danzer, D. (So) 35,58
Dos, P. (Jr) 38
Dautenhahn, E. (Fr)
Davis, D. (Jr)
Decker, G. (Fr) 33,55,58
Decker, S. (Jr) 38
Dennis, S. (Jr) 38
Denzer, S. (Jr) 36
Dettmer, L. (Sr) 97
Dickmeyer, L. (So) 40,63,84
Diedrichs, D. (Sr) 98
Diener, S. (Jr) 36
Dienes, J. (Sr) 98
Dietz, C. (So) 34,60,65
Dillowoy, P. (So) 37
Ditmorsen, R. (Jr) 41,57,58,62
Dittmer, C. (Sr) 42,65,98
Dobberstein, G. (Jr)
Dobosz, D. (Jr) 53
Doenges, R. (Fr) 31
Dommer, D. (Jr) 42
Downs, J. (Sr)
Drevlow, H. (Jr) 40,46,63,77,85
Driskill, W. (So)
Droegemueller, G. (So) 35
Drunagel, K. (Jr) 82
Dueker, R. (Sr) 51,63,65,78,84, 98
Dujko, K. (Sr) 98
Dull, C. (Jr) 50,55
Dumdie, D. (Fr) 30
Easley, S. (Sr) 98
Ebel, R. (So) 35
Ebeling, D. (Jr) 37,52,54,56,58
Ebert, E. (Sr) 53,98
Ebs, R. (Jr) 38
Echtenkomp, (Fr) 31
Eggerding, A. (So) 38
Eggerding, T. (Fr) 32,58,81
Eggert, A. (Jr)
Ehrke, M. (Jr) 42
Eichberger, F. (Fr) 32
Eickemeyer, D. (So) 37,78
Eifert, J. (Sr) 58,98
Eilenfeldt, M. (Jr) 41,83
Eisenberg, J. (Sr) 98
Elferdink, C. (So) 34
Elitt, K. (Fr) 30
Ellison, R. (Jr) 61
Ellsworth, L. (Fr) 40,83
Enders, E. (So) 38
Erb, B. (Jr) 39
Erdmann, L. (Sr) 48,59,64,98
Esmeier, J. (Fr) 33
Estebez, D. (Jr) 38
Etzler, Martha (Sr) 50,56,99
Etzler, Mary (Jr) 42,47,56,72
Everett, D. (So) 42
Ewold, E. (So) 37,83
Ewold, V. (Jr) 39
Ewen, C. (So) 34,58
Failing N. (Sr) 99
Feddersen, A. (So) 34,60,65
Feiertag, C. (Sr) 39,99
Feiertog, J. (Jr) 39,59
Fenske, D. (Jr) 37,55,56
Fettes, E. (Fr) 30,51
Fick, B. (Jr) 33,56
Fillmore, C. (So)
Fincher, J. (Jr) 39
Fink, A. (Sr) 99
Finke, L. (Jr) 42,51
Finke, N. (Sr) 85,99
Fischer, E. (Jr) 35,57
Fisk, D. (Jr) 40,58
Flesch, W. (Sr) 65,99
Fletcher, E. (So) 37
Fode, R. (So) 37,58
Foerster, A. (Jr) 39
Forsberg, A. (Jr)
Fragmeier, R. (Jr) 39,99
Francis, N. (So) 35
Fronk, G. (Fr) 32,60
Franke, N. (Sr) 53,72,99
Frede, C. (Jr) 38
Fredericks, C. (Fr) 31
Frederking, R. (Sr) 49,99
Freivolds, L. (Jr)
Frick, B. (So) 38,49
Frick, J. (Jr) 38,57

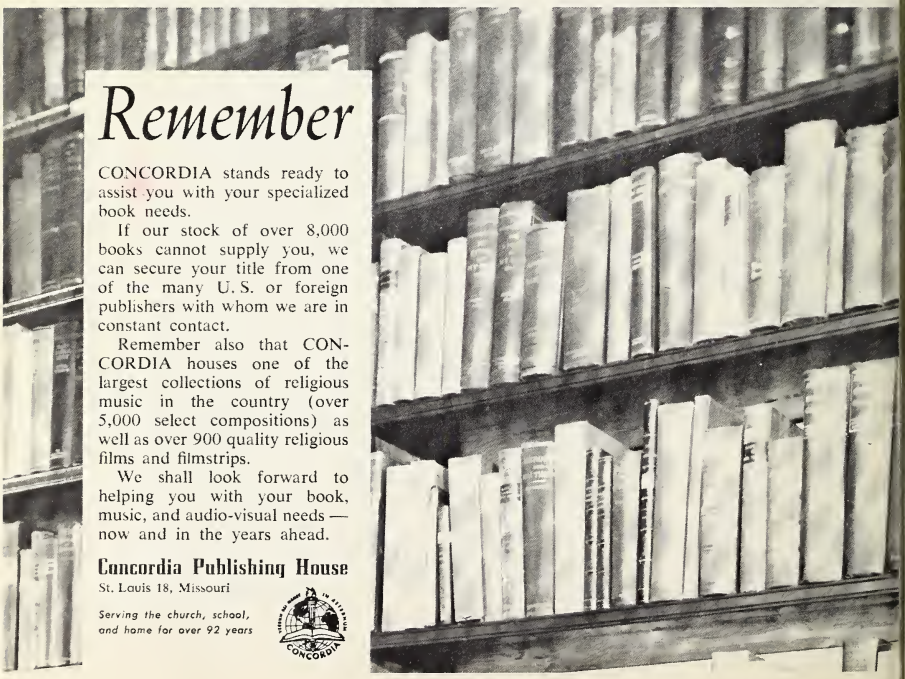

delicious . . .

PETERSEN ICE CREAM CO.

Marion and Chicago
Oak Park

School Life Editor, Barb Blatt, and Organizations Editor, Chuck Weiss, choose from Petersen's attractive menu.

Frick, P. (Jr) 39
Fricke, G. (Jr)
Friedell, V. (Jr) 39
Friedt, A. (Jr) 42
Fruend, R. (Jr) 40
Fuchs, E. (Jr) 39,62,64
Gabler, F. (Fr) 33,58
Gobriel P. (So) 38
Gadziemski, L. (So)
Goichas, R. (Jr) 40,62
Gorlond, M. (Jr) 36
Gast, J. (So) 34
Gouerke, Q. (Fr) 33
Gayer, D. (Sr) 65,99
Geffert, G. (Jr) 40
Gehlhor, E. (Jr)
Gehring, D. (Sr)
Gehrs, C. (Jr) 40,56,58,63,64, 85
Geisinger, D. (Jr)
Geiss, K. (Jr)
Geiss, N. (Fr) 31
Geistfeld, A. (Sr) 100
Gentzler, S. (Jr) 36
Gerds, F. (So) 34,47,63,77
Gerken, J. (Fr) 31,57
Gerloch, P. (Jr) 33,55
Germonn, K. (Fr) 32,57
Gerzevske, D. (Fr) 31,57
Geuder, A. (Sr) 63,64,100
Giermonn, R. (Jr) 41
Giessler, P. (Sr) 100
Gliege, D. (Sr) 100
Goebel, R. (Sr) 100
Goeres, N. (Fr) 31,58
Goetz, R. (Sr)
Gohr, P. (Jr)
Goldsmith, J. (Jr) 41
Goodman, M. (So) 35
Gottscholk, R. (Fr) 32
Grobou, N. (Fr)
Grabowski, D. (So) 37,68
Groebner, S. (Fr) 36
Graichen, J. (So) 35
Gros, A. (Sr) 50,100
Green, Z. (Jr) 38
Gregory, S. (Fr) 30
Grief, M. (Fr) 31
Gremel, K. (Fr) 33,58,82
Gretta, A. (Jr) 38
Grever, D. (Jr)
Grimm, J. (Sr) 46,100
Grob, G.(Jr) 36
Groll, D. (Sr) 100
Groteluesche n, D. (Fr) 81
Groteluesche n, R. (Sr) 40,47,63, 65,85,100
Gruenhagen, M. (Sr) 57,58,68, 100
Grunst, N. (Sr) 101
Guebert, E. (So) 34,59
Gugel, C. (Sr) 58,82,101
Gundlach, K. (Jr) 40
Gusewelle, J. (Jr) 38
Gutknecht, B. (So) 38
Gutknecht, B. (Sr) 55,56,59,101
Haag, R. (Sr) 57,63,65,101
Haase, 8. (Sr) 101
Haose, P. (Sr) 46,58,68,101
Hocker, 8. (Fr) 31,57
Halbardier, A. (Fr) 32
Hamonn, D. (Fr) 31,57
Hanf, L. (Fr) 30
Honnah, P. (So) 37
Horder, D. (So) 37
Harders, J. (Jr) 42,64,132
Hardt, C. (So) 49
Hormeling, I. (Sr) 101
Horner, M. (Sr) 101
Horre, C. (Jr) 38,51
Harre, S. (Sr) 101
Harris, K. (So)
Hartwig, L. (Jr) 40,47,55,63,77
Hosz, J. (Fr) 31
Houbenstricker, J. (Sr) 46,63, 65,76,77,82,101
Hawkins, R. (So) 35,47,49,58
Hedke, R. (Jr) 41
Heidbreder, G. (So) 34
Heidenrich, D. (Sr) 53,61,102
Heimlich, G. (Jr) 63,83
Hein, J. (Fr) 31,81
Heinkel, D. (Fr) 31,58
Heintze, P. (Sr) 78,83,102
Heinze, D. (Jr) 42
Heitger, J. (So) 35,59
Heitmann, P. (Jr) 40,63
Helmkamp, R. (So) 37
Hemke, A. (Jr) 41,60
Hemler, A. (So) 35
Hermann, A. (So) 63,78
Herwig, M. (Sa) 58
Heschke, R. (Sr) 57,58,71,102
Hessler, E. (So) 37
Hestermon, P. (Jr)
Hetzner, J. (Jr) 38
Heyer, J. (Jr) 58
Heyne, H. (Sr) 78,85,102
Hickethier, A. (Fr)
Hilgendorf, R. (Jr) 34,61,63,77, 83
Hillegeist, L. (Jr) 38
Hintz, K. (Sr) 46,48,65,102
Hinz, K. (Jr) 40,54
Hirsch, A. (So) 35,57
Hiske, 8. (Jr) 38
Hitzeman, N. (Sr) 32,47,102
Hoebel, F. (So) 37,49,57,58,71
Haesman, C. (Jr) 40,55,63,77
Hoffmon, R. (Sr) 102

YOUR CHURCH'S PENSION FUND
FOR PASTORS AND TEACHERS
OF
THE LUTHERAN CHURCH —
MISSOURI SYNOD

Extends Congratulations and Best Wishes

To you Graduates we extend our most cordial congratulations upon the completion of your studies at our River Forest Concordia. Accept our best wishes for a long period of pleasant and effective service in the Church.

Your Synod which arranged for your professional educational preparation also has a program for the days of your retirement, the Pension Fund. Join it as soon as you can and enjoy its wonderful benefits.

THE BOARD OF SUPPORT AND PENSIONS

210 North Broadway
St. Louis 2, Missouri

BERWYN DAIRY

6412 27th St. STanley 8-3791

Berwyn

Hofmeister, J. (So) 35
Hollond, R. (Grad)
Holschen, H. (So)
Holstein, H. (Sr)
Holt, S. (So) 35
Holtzen, P. (Fr) 31,59
Homon, D. (So) 35,59
Horn, L. (Jr) 31,47
Hovis, T. (Jr) 40
Howord, J. (Sr) 102
Howe, P. (Jr) 40,63,77
Howel, R. (So)
Hoyer, L. (So)
Huebner, M. (Sr) 51,62,102
Huebner, S. (Sr) 49,102
Huedepohl, K. (Jr) 33,56,58
Hueffmeier, M. (So) 35
Hunt, M. (Fr)
Hussong, W. (Sr) 37,65,103
Huxhold, J. (Fr) 32,49,59,72
Hynous, T. (Fr) 32,81
Jocke, R. (Sr) 103
Jocob, G. (Sr) 103
Jocob, K. (Sr) 42,47,103
Jonssen, C. (Jr) 38
Jonssen, J. (So) 35,57
Jensen, D. (Jr) 103
Jensen, J. (Fr) 31,57
Jeske, N. (Jr) 47,58
Johnson, D. (So) 37,51,83
Johnson, J. (Jr) 42
Johnson, S. (Jr) 35,48,58,60,51
Johnston, G. (Sr) 103
Junis, J. (Fr) 31
Junge, P. (Jr) 39,58
Jungkuntz, M. (Sr) 103
Just, K. (Jr) 39
Kodlubec, J. (Jr)
Kohre, D. (Fr) 81
Kollsen, L. (Jr) 38,60
Kommon, G. (Fr) 36
Kommroth, W. (Fr) 32,63,77
Koppler, L. (Fr) 31,46,57
Kormeier, S. (So) 34
Kornstedt, D. (Sr) 103
Kossel, R. (So) 37
Koufmonn, J. (Jr) 38,59
Keck, M. (Jr) 30,47
Kell, D. (Jr) 40,51
Keller, W. (Jr) 41,59
Kellor, S. (Fr) 31,59
Kennedy, A. (Sr)
Kern, E. (So) 34,59
Kerwith, B. (Fr) 35,58
Ketelsen, E. (Fr) 30,59
Kethe, L. (So) 35,58
Kielou, M. (Jr) 36,51
Kienitz, S. (So) 38
Kiifner, K. (Fr) 31
Kimsol, R. (Fr)33
Kinkel, J. (Sr) 31,47,57,58,68, 71,103
Kinworthy, J. (Jr) 40,56,58,60
Kionko, K. (So) 39,56
Kirsch, C. (Jr) 38
Klott, N. (So) 34
Klousmeier, A. (Fr) 33,81
Kleinschmidt, R. (Jr) 39
Kleinschrodt, C. (Jr) 39
Klemm, L. (Jr) 33
Klemp, R. (Jr) 36
Klenz, J. (Jr) 39
Klitzing, J. (Sr) 49,54,103
Knoke, E. (Sr) 104
Knee, R. (Jr) 34
Knief, K. (So) 34
Knight, M. (Fr) 36
Knoedler, R. (Sr)
Knoll, M. (So)
Koch, D. (Sr) 56,58,104
Koch, J. (Sr) 104
Koch, V. (Sr) 52,57,63,104
Koehler, C. (Jr) 33
Koehler, H. (Fr) 32
Koehneke, B. (So) 35,58,60
Koelling, J. (Jr) 39
Koeppen, R. (Sr) 33,55,63,83, 104
Koetke, S. (Jr) 39,80
Kogelmunn, G. (Fr) 33
Koop, M. (Fr) 32
Kopitzke, R. (Jr) 40,56,58
Kopper, P. (Fr) 30
Kornberger, C. (So) 38
Kosinsky, J.(So) 34,59
Kosmatko, B. (Fr)33,51,58
Kozinski, D. (Fr) 30
Krofft, L. (So) 37,83
Kromer, J. (Fr) 30
Kromer, L. (Fr)
Kromer, P. (Fr)
Kromer, S. (Jr) 40
Krouse, A. (So) 37
Krouse, D. (So) 59
Krouse, J. (Fr) 31
Kremer, J. (Fr) 33,58
Krentz, G. (Jr) 36
Kressmon, K. (Fr)
Krieger, G. (Sr)
Kringel, G. (Jr) 38
Kritsch, J. (Jr) 30
Kruckeberg, M. (Jr) 38
Krug, W. (Sr) 104
Kruger, R. (So) 37,58,62
Kruse, R. (Jr) 40,63,85
Kuech, E. (Sr) 48,52,65,104
Kuhlmon, D. (Jr) 41
Kukhohn, M. (Fr) 36
Kulow, K. (Sr) 104
Kums, M. (So) 34

Kunert, D. (Jr) 65,131
Kunkel, B. (Jr) 39,80
Kunkel, K. (Sr) 42,47,49,58,71, 104
Kunz, B. (Jr) 40
Kuring, M. (So)
Kurth, R. (Jr) 39,59
Kusel, E. (Jr) 38
Lompe, K. (So) 37,58
Longe, G. (Jr) 41,48,52,62
Loux, J. (Jr) 42
Leder, D. (Sr) 104
Leeney, L. (So) 35
Lehmon, T. (So) 37
Leimer, L. (Jr) 38,62
Leinberger, D. (Sr) 59,61,65, 105
Leininger, S. (So) 35,52
Lemke, J. (Sr) 105
Lenz, S. (Fr) 31
Leonhart, B. (Jr) 42,52,65
Licht, R. (Sr) 52,105
Lichtenwold, C. (Sr) 105
Lieboch, R. (Jr) 38
Lietz, G. (So) 35,52
Lietzau, J. (Jr) 42
Lilienthol, P. (So) 38
Lind, A. (Sr) 105
Lind, E. (Fr) 78
Lindemann, K. (Fr) 30,57
Lineberger, Ladell (So) 35,56, 58
Lineberger, Linda (Sa) 35
Lipke, A. (So)
Lipske, L. (Jr) 42,49
Lobien, M. (Sr) 105
Lockwood, D. (So) 37
Loesel, A. (Fr) 33
Loesel, E. (Jr)
Loewe, P. (Fr) 30,58
Lohse, M. (Jr) 36
Lohss, K. (Sr) 105
Lombord, M. (Sr) 52,105
Loomons, D. (Sr) 57,58,105
Lorch, W. (Jr) 39,47,57,58
Lovekomp, D. (So) 35,58
Ludtke, W. (So) 34
Luedtke, J. (Sr) 64,105
Luke, D. (Fr) 32,58
Lumsden, A. (Sr) 65,105
Lutjemeier, J. (Jr) 40
Lutz, R. (So) 58
Lux, M. (Fr) 30,57
Moas, K. (Jr) 38,58
Maassel, M. (Jr) 39
Mahler, B. (Jr) 62
Mohler, J. (Sr) 39,46,57,63,65, 106
Moier, A. (Fr) 33
Moleske, A. (Fr) 32,84
Molone, D. (So) 77
Malvitz, D. (Jr) 42
Mangels, A. (So) 35
Monthey, R. (So) 37
Morkert, J. (Sr) 106
Marousek, C. (Jr) 41,63.77
Martens, K. (Jr) 65,80
Martens, L. (Sr) 106
Mortensen, M. (Sr) 106
Martensen, M. (Jr) 36
Martin, B. (So) 35,57
Maschhoff, M. (Sr) 106
Mosenthin, M. (Sr) 106
Moyer, D. (Sr) 48,64,65,106
Mazok, N. (Sr) 106,124
McClendon, C. (Jr) 41
McGinnis, M. (Sr) 80,106
McMullan, M. (Jr) 42
Meier, J. (Jr) 39,71
Meissler, J. (Sr) 47,48,68,107
Meitz, L. (Jr) 39
Menz, W. (So) 37,50,63,77
Merkle, C. (Sr) 56,107
Meyer, D. (Sr) 65,107
Meyer, G. (Fr) 32,58
Meyer, G. (Jr) 41,57
Meyer, L. (Jr) 39,62
Meyer, N. (Jr) 36,58
Meyer, R. (Sr) 65,107
Meyer, R. (So) 35,57
Meyer, S. (So) 35
Meyerhoff, R. (Sr) 47,63,65,76, 77,83,107
Meyermonn, D. (So) 30
Mielke, D. (So)
Miessler, M. (Sr) 58,107
Miller, A. (Sr) 107
Miller, C. (Jr) 38
Minorik, B. (So)
Minster, D. (Sr) 107
Misfeldt, M. (Fr) 31,58
Moeller, D. (Sr)
Moellering, M. (Jr) 39
Mohler, D. (So) 34
Mall, R. (Sr) 107
Monroe, K. (Fr) 31,47
Mroch, E. (Jr) 36
Mrosko, G. (Jr) 58
Mueller, C. (So) 35,48,54
Mueller, C. (Jr) 38
Mueller, Dan (Jr) 40,83
Mueller, Doris (Jr) 38
Mueller, J. (Sr) 46,60,63,65,84, 107
Mueller, K. (Jr) 50,108
Mueller, K. (So) 34
Mueller, S. (Sr) 48,53,108
Muller, R. (Jr) 42,58,60
Mummert, M. (Jr) 36
Nao, N. (Fr) 36

Corolyn gives Art Editor, Marnell Schmeling, her fresh Derby linens.

DERBY LINEN SUPPLY CO.

3330 W. Lake Chicago 24

Natzke, A. (Sr) 58,108
Neipp, C. (So) 39,60
Nelson, D. (Jr) 40,48,49,60,71
Nelson, J. (So)
Neubauer, R. (So) 37
Neumann, J. (Sr) 108
Nichols, R. (Fr) 32,57
Nicolaus, J. (So) 35
Nicolaus, L. (Sr) 52,57,108
Nielsen, R. (Jr)
Niemann, C. (So) 56
Niemeyer, E. (Jr) 36
Niemi, S. (So) 35
Nimtz, R. (Fr) 32
Ninstil, N. (Fr) 36,57
Noll, G. (Fr) 33
Norden, D. (Fr) 30,58
Nuechterlein, K. (So) 38,46
Nystrom, D. (So) 35,48,60
O'Brien, J. (Jr) 36,58
O'Brien, P. (Jr) 36
Oesleby, M. (So) 38
Oesterreich, C. (Jr) 38
O'Hara, K. (Fr) 30,60
Ollhoff, J. (Jr) 42,71
Opferbeck, R. (Sr) 59,108
Oppermann, D. (Jr) 42
Ortner, F. (So) 37
Otten, T. (Sr) 108
Ottenbacher, J. (Fr) 30
Pacholke, N. (Fr) 30
Pagels, J. (So) 37,56
Palecheck, D. (Fr) 32,83
Palmer, J. (Fr) 77,82
Palmeter, D. (So) 37,83
Parsons, E. (Sr) 108
Parsons, P. (Jr) 36,65
Paschen, M. (Jr) 36
Paul, M. (Fr) 31
Pautler, D. (Sr) 108
Payne, R. (Sr) 56,58,108
Peterson, D. (Fr) 77
Peterson, H. (Fr) 32,59
Petrowsky, E. (Sr) 109
Pett, J. (Fr) 30
Petzke, E. (Sr) 51,109
Pfau, I. (Jr) 36
Pfeiffer, H. (Sr) 53
Pflumm, A. (Jr)
Piellusch, F. (So) 37
Pinske, H. (So) 63,77,80,83
Piper, N. (Sr) 65,109
Platt, S. (Jr) 42
Polack, C. (Jr) 50
Pomeroy, D. (So) 35
Proft, P. (Jr) 40
Prudek, C. (Sr) 109
Pyle, J. (Jr) 39
Querbach, R. (Jr) 39
Quick, W. (Jr) 40,83
Raabe, R. (Jr) 39,58,61
Radke, C. (So) 34,58
Radke, D. (Jr) 38,54
Rafert, E. (Jr) 47,50
Rakow, E. (Fr) 33,83
Rakow, R. (So) 35
Rapp, E. (Sr) 109
Rau, C. (Fr) 63,77,81,82
Rausch, R. (So) 78
Rauser, M. (So) 35
Rech, A. (Jr) 39
Redeker, D. (Fr) 31,59
Reeves, C. (Fr) 30,51
Rehmer, N. (Sr) 65,109
Rehmer, W. (So) 34
Rehwaldt, E. (Sr) 39,47,109
Rehwaldt, R. (Jr)
Reichart, S. (So) 35
Reimann, A. (Jr)
Reimer, C. (Jr) 37,47,50,63,77
Reinking, R. (Fr) 36
Reiter, A. (Sr) 109
Reitz, M. (Sr) 109
Rempert, H. (So) 37
Renner, M. (Jr)
Renner, N. (Jr) 36,57
Richardson, B. (Sr) 58,109
Richardson, K. (Jr) 38
Richert, R. (Sr) 110
Richter, C. (Jr) 85
Riemer, M. (Sr) 110
Rietschel, W. (Fr) 32
Riske, A. (Fr) 35
Rittmann, C. (Sr) 36,47,57,65, 110
Rodenbeck, D. (Jr) 38,47,59
Rodenbeck, M. (Fr) 30
Rodenbeck, S. (Sr) 64,110
Roedel, V. (Sr) 57,110
Roemke, T. (Fr) 33
Roenz, S. (So) 35,58
Rogalski, R. (Fr) 33,63,77
Rosche, K. (Fr) 33,58
Roschke, B. (Fr) 30,60
Roseleip, L. (Jr) 39
Roske, B. (Sr) 46,60,64,110
Rossnagel, L. (Fr) 31,58,60
Roth, Daniel (Fr) 32,57
Roth, David (Fr) 32,57
Roth, J. (Jr) 39
Roth, J. (Fr) 33,58,59,81
Rothfuss, J. (Jr) 110
Rout, K. (So) 37,58
Ruhlig, E. (So)
Ruhter, R. (So) 35,58
Rullman, C. (So) 34
Ruopp, S. (Jr) 36
Rupp, R. (Fr) 32,77
Rupprecht, E. (So) 37,46
Rupprecht, P. (Sr) 58,110

● Perhaps you had better open a low-cost checking account at Oak Park Trust. Only a dime a check and a quarter a month. The nice thing about it is, Mom and Dad can mail deposits directly to the bank for credit to your account. This will give you "money at your finger tips" for all of your school expenses.

MONEY
from home
mighty slow?

. . another family service from

MEMBER FDIC

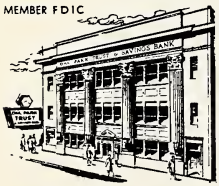

OAK PARK TRUST and SAVINGS BANK

Lake at Marion Streets Oak Park, Illinois

GEM CRAFT JEWELERS

50% discount on diamonds and name-brand watches.

Pittsfield Building
55 E. Washington Chicago 2

Mr. Theodore Ochonicki of Gem Craft Jewelers shows Business Manager, Dan Kunert a fine example of his merchandise.

Rutz, C. (Sr) 110
Rutz, J. (Sr) 46,110
Ryden, L. (Fr) 30,81
Sachtleben, A. (Sr) 59,111
Sain, J. (Jr) 36
Sandau, W. (Jr) 41,56
Sanderson, S. (Fr) 33,83
Sandfort, N. (Sr)
Sandfort, T. (Fr) 33,61,77
Sandor, D. (Jr) 40
Sanfilippo, J. (Sr) 58,62,111
Sapatka, S. (So) 35,60,65
Schaap, F. (Sr) 111
Schaefer, R. (Fr) 82
Schaffer, J. (Fr) 30
Schaper, P. (Jr) 36
Schartow, E. (Jr) 36,61
Schaus, R. (Fr) 30,47
Schefft, K. (So) 35,58
Scheiwe, W. (So)
Schepmann, D. (Jr) 40,58
Scheuchner, D. (So) 38
Schiefer, C. (Jr) 40,60,77
Schilke, T. (Sr) 65,111
Schiller, L. (Jr) 36,54
Schlawiedt, J. (Jr) 39
Schlecht, E. (Sr) 65,111
Schleef, D. (Fr) 32,51
Schlemmer, K. (Fr) 30,57
Schlemmer, S. (Fr) 30,57
Schlie, C. (Jr) 41,135
Schmeding, L. (So) 34
Schmeling, M. (Sr) 111,129
Schmidt, A. (Sr) 111
Schmidt, B. (Fr) 36,56,57
Schmidt, H. (Sr) 111
Schmidt, J. (Fr) 31
Schmidt, M. (Jr) 62
Schmidt, R. (Sr) 111
Schmidt, S. (Fr) 30,57
Schmit, G. (Fr) 33,83
Schmit, J. (So) 37,77,81
Schmitz, W. (Sr) 112
Schmohe, D. (Sr) 46,112
Schmohe, R. (So) 63,78,82
Schnitzmeyer, J. (So) 34
Schoder, R. (Jr) 39
Schoop, D. (Fr) 33
Schrader, D. (Fr) 78,82
Schrader, K. (Jr) 30,47
Schreiber, K. (Jr) 39
Schriefer, C. (Fr) 31,47,81
Schroeder, D. (So)
Schroeder, R. (Jr) 65
Schroeter, M. (Jr) 36
Schuknecht, J. (Sr) 63,65,85, 112
Schuldt, A. (Fr) 32,81,82
Schulenberg, J. (Fr) 32,58
Schulenburg, E. (Fr) 30
Schult, C. (Jr) 42
Schulteis, D. (Fr) 33,60
Schultz, D. (So) 37
Schultz, E. (Sr) 112
Schultz, L. (So) 38
Schultz, P. (So) 35
Schultz, R. (Jr) 39,58
Schumacher, M. (So) 63,78
Schumpe, W. (Sr) 32,47,112
Schutt, C. (Jr) 39
Schutz, R. (Jr) 41
Sellmeyer, James (So) 33,63,77
Sellmeyer, John (Sr)
Shoemaker, D. (Jr) 41,50,58, 68,72
Siegfried, C. (So)
Siehr, E. (Sr) 64,112
Siemro, D. (Jr) 58,68
Simantel, M. (Sr) 112
Sinkewicz, E. (Jr) 42,71
Sipe, E. (Fr)
Smyth, S. (Fr) 30
Snyder, J. (Jr) 40,55
Soderling, S. (Fr) 31,60
Soderquist, D. (Jr) 38
Soldwisch, L. (Jr) 36
Soldwisch, N. (Sr) 59,112,124
Spicer, B. (Fr) 30
Spitzer, S. (Jr) 36,56
Springer, J. (Jr) 40,46,63
Spurgat, C. (Jr) 41
Stach, L. (Jr) 41,54
Stahl, E. (Jr) 41,58
Stallman, R. (Jr) 48,60,63,82
Stamm, J. (Fr) 32
Starck, M. (Jr) 58,65
Starke, R. (Fr) 31
Steffen, L. (Sr) 59,112
Stehr, R. (Jr) 39,59
Steinbach, D. (Sr) 65,112
Steinbach, P. (Sr) 51,113
Stelter, C. (So) 35,58
Stevenson, R. (Fr)
Stocker, D. (Sr) 47,58,84,113
Stocker, L. (So) 34,57
Stolz, M. (Fr) 34
Storck, N. (Jr) 39
Strahle, W. (Jr) 37,48,125
Strasen, C. (Sr) 50,56,68,72, 113
Streich, D. (So) 35
Stresaw, R. (So) 62,113
Strubbe, J. (Fr) 32,57
Strycker, K. (Jr) 38
Stubenberg, G. (Jr)
Stuckwisch, D. (So) 37
Stude, H. (Jr) 41
Stueber, K. (Fr) 33
Stuenkel, D. (Jr) 31,47,68
Sturm, W. (Fr) 33

Congratulations From . . .

AUTOMATIC MERCHANDISING CO.

and

The Management & Staff

of

CAMPUS CORNER

Judy Harders, Undercloss Editor, and Jo Werling, Head Typist, buy their milk and ice creom Automatic-ly

---

Succop, D. (Sr) 113
Suffern, A. (So)
Sulken, J. (So) 58
Sutherlond, J. (So) 39
Swartz, L. (Sr) 113
Swenson, V. (Sr) 61,113
Swithers, H. (So) 37,60
Sylvester, J. (So)
Taglauer, K. (Sa) 59
Toylor, 8. (So) 35
Templin, Jeanne (Jr) 39
Templin, Jerilynn (Fr) 31,56,58
Templin, Judith (Fr) 31,58
Teske, G. (Fr) 32,82
Tessman, M. (So) 34
Tessmon, G. (Sr) 113
Tetting, D. (Fr) 32,77
Tetz, C. (Jr) 39,51
Thoney, T. (So) 37,58,60,71
Thiel, R. (So) 35
Thiel, V. (So) 58
Thies, R. (Jr) 40
Thomos, 8. (Sa)
Thurn, R. (Fr)
Thusius, R. (Jr) 40,55,63
Tiedje, N. (Jr) 40,53
Tietjen, G. (Sr) 113
Timm, B. (Fr) 31
Tinkey, J. (Jr) 38
Tischer, 8. (Fr) 30
Tobeck, G. (Sr) 113
Toepke, D. (Fr) 31,58
Toepper, R. (Jr) 41,48,54
Trinkle, J. (Jr) 36,49,58
Twillmann, A. (Sr) 114
Uffman, 8. (Jr) 38
Unger, M. (Jr) 39,54
Vonce, J. (Fr) 32,85
Vance, L. (So) 34
VonCleve, K. (Fr) 31,56
VanderHorst, N. (Jr) 41,47,56
Vaughan, H. (So) 59
Veliky, A. (Jr) 39,50
Verpooten, W. (So) 37
Vogel, C. (Fr) 30,57
Vogel, G. (So) 34
Vogel, I. (So) 35,51
Vogel, L. (Sr) 48,50,68,114
Voigt, G. (So) 38,53
Volker, M. (Sr) 114
Vollrath, P. (Fr)
Volz, I. (Sr) 114
VonDielingen, S. (Jr) 41
VonStrohe, J. (Jr) 39
Vorbeck, S. (Sr) 114
Voth, F. (Jr) 37,47,58,68
Vuillemot, T. (So) 37
Wocker, D. (Jr) 38
Walenter, S. (So) 35,57
Woll, D. (Fr) 32,58
Walle, E. (Grad)
Wolle, P. (So) 38
Wolz, M. (Jr) 39
Worgo, P. (So) 64
Warnke, J. (Sr) 51,114
Wornke, L. (Fr) 30,56,58
Watkins, 8. (So) 35
Wott, W. (Sr)
Wough, E. (Jr) 34,56,58
Weber, S. (Jr) 41
Weck, D. (Sr) 47,58,114
Wedel, M. (Fr) 31,56,58
Wegehoupt, R. (Fr) 78,82
Wegener, T. (So) 37
Wehmeyer, J. (Fr) 31
Wehmeyer, L. (Sr) 58,114
Weinrick, P. (Jr) 41
Weismantel, P. (So) 34
Weiss, C. (Jr) 40,55,56,127
Weiss, C. (Sr) 114
Wendt, D. (Fr) 33,59
Wendt, E. (Sr) 114
Wendt, E. (So) 37,50,61
Wentlond, J. (Fr) 32,46
Werdin, D. (Fr) 32,59
Werling, Eloine (Jr) 36,49
Werling, Eunice (Sr) 47,58,115 15
Werling, J. (So) 34,64,80,132
Werner, D. (Fr)
Wernsing, D. (Sr)
Werth, N. (Jr) 39
Wesche, E. (Fr) 36
Weslock, L. (Fr) 33
Weslock, T. (Fr) 33
Wessel, N. (So) 115
Westlund, J. (Jr) 39
Wilk, T. (Jr) 40
Willason, T. (Sr) 47,63,76,77, 83,115
Williams, H. (Jr) 42,46
Winegar, W. (Jr) 39
Winter, K. (Fr) 30,60
Winter, N. (Sr) 115
Wischmeyer, D. (So) 37,46,81
Wismor, R. (Jr) 41,62
Witt, J. (Jr) 40
Witt, S. (So) 34,58
Witte, 8. (So) 35
Witte, E. (Jr) 41,60
Witte, R. (So) 63,77,83
Witthoeft, P. (Jr) 61,115
Wolf, J. (Sr) 49,115
Wolf, J. (Jr) 37,51,55,84
Wolff, G. (Jr) 40
Wollin, K. (Fr) 32
Wrobleski, R. (Sr) 64,115
Wuensche, E. (Sr) 115
Wuensche, J. (Jr) 38
Wunderlich, H. (Fr) 30,58
Wunderlich, J. (Jr) 41,65
Yorroll, D. (Sr) 115
Yoha, C. (So) 34
Young, G. (Fr)

Young, P. 58
Zobel, C. (Jr) 39
Zokrison, G. (Fr) 32,54
Zonder, K. (Fr) 36
Zehnder, J. (Fr) 32,77
Zehnder, M. (Jr) 41,55,63,77
Zickuhr, J. (So) 35,48,64
Zielke, V. (Jr) 39
Ziemer, B. (Sr) 115
Zoellick, M. (Sr) 51,116
Zorn, G. (Sr) 116
Zuberbier, L. (Jr) 41
Zuch, T. (Sr) 58,116
Zuege, C. (So) 35,59,64,68

staff . . .

Affeldt, W. 16,48
Anderson, T.
Arndt, A.
Bahr, R. 26
Boker, V. (Mrs.)
Beck, A. 16
Beck, T.
Becker, F. 16
Becker, S. W. 16
Behnken, A. (Mrs.) 25
Besch, G. 16
Bevan, M. (Mrs.) 25
Birr, L. (Mrs.) 25
Boord of Control 24
Bohrloch, C. 27
Ballwinkel, C. 16
Bourke, D. (Mrs.) 27
Brieschke, H. 27
Brockberg, H. 16,51,77,81,83
Bruskewitz, C. 25
Buerkle, M. 25
Building and Grounds 26
Bundenthol, T. 16,52,85
Bunjes, B. (Mrs.) 25
Bunjes, P. 16
Burroughs, E. 27
Business Administrotion 25
Busse, R. 16
Chombers, E. (Mrs.) 25
Chopple, D. 26
Cooley, M. (Mrs.) 26
Culver, M. 16
Danzer, G. 16
Deffner, E. 17
Domroese, K.
Drews, C. 17
Dumke, W. 26
Dumler, M. 17,23
Edwords, W. 25
Erickson, K. 27
Esch, R.
Food Services 27
Franke, G. (Mrs.)
Frederking, I. (Mrs.) 24
Fuith, F.
Gieschen, T. 17,58
Glick, R. 25
Glock, A. 17,52,62
Golz, A.
Golz, M. (Mrs.)
Golz, P. 26
Gotsch, H. 17
Gross, H. 17
Groteluesche n, P. 17,47
Gusek, W.
Hackbarth, M. 17,57
Hadley, J. (Mrs.) 25
Hagen, M. (Mrs.) 27
Hohn, A. 17
Holter, C. 15,46
Harmison, E.
Harris, G. (Mrs.)
Hoyes, S. 25
Health Services 27
Heidtke, E. 17
Heinitz, K. 17,54
Heyne, E. 15
Hildner, V.
Hillert, G. (Mrs.) 18,49
Hillert, R. 18
Hoehne, R. 27
Hohmonn, M. (Mrs.)
Holub, J. 27
Huegli, A. 14
Isenberg, W. 18
Ivey, C. 18,23
Irvine, M. 25
Jonzow, F. S. 18
Jenne, N. 18
Kedge, J. 26
Keil, G. 25
Keturokot, C.
Killion, N.
Koehneke, M. 5,14,24
Koeneke, V. 25
Koenig, F. 18
Kolch, F. 18,60
Koosmonn, Shirley 27
Koosmann, Sylvio 27
Krause, V. 18
Krousse, G. 27
Kreiss, P. 18
Kruse, W. 18
Keuhnert, T. 18
Kusmik, C. 19
Kusmik, J. (Mrs.)
Longe, R. 19
Lotzke, H. 19
Low, R. (Mrs.)
Lehmann, W.
Lenschow, N. 27
Lettermann, H. 19,125
Link, M. 19

MERCURY THEATER BLDG.
7232 W. North Elmwood Park
GLadstone 8-9856
Ample free parking

SUPREME LAUNDRY & DRY CLEANERS
4224-40 W. Division Chicago 51

Loess, E. (Mrs.) 25
Lahman, E. 25
Mocomber, M. 25
Marsh, N. 25
Mortin, A.
Mortin, W. 19,53
Mortinek, G. 19,77
Maurer, A. 19,23
Menke, E. 19
Mensing, M. 19,23
Miller, E. 19,23
Mischnick, L. (Mrs.) 25
Mischnick, W. 27
Moeller, M. (Mrs.) 27
Morrison, E. (Mrs.) 19
Mundinger, P. 20
Nohrwoid, J. 20
Nouroth, E. (Mrs.) 26
Neeb, 20,84
Netzer, C. 27
Nielsen, G. 20,50
Nissen, L. 20
Noess, L. 27
Oesterreich, A. 20
Osterhues, L. 27
Panke, J. 20
Pankow, C. (Mrs.) 24
Penk, W. 20
Person, V. 27
Pieper, M. 20
Poehler, T. 20
Poellot, D. 20
Poepp, M. 26
Popp, C. 26
Prolle, F. 20
Prinz, A. 21
Prueske, E. 25
Radke, M. 21
Rast, L. 21
Reinitz, A. 24
Reinke, R. 21,23
Roberts, J. 21
Rock, H.
Rohlfing, H. 21,59
Rountree, K. 26
Scoer, C. 21
Schoper, E. (Mrs.)
Schoper, L. 26
Schmieding, A. 21
Schoenborn, R. 21
Schoepke, L. (Mrs.) 24
Schueler, K. 21,52,62
Schumacher, J. 26
Secretories 25
Senske, A. 21,23
Spitz, D. 21,78,82
Spurgot, F. 22
Spurny, T. 27
Stevens, J. (Mrs.) 25
Stoeckel, A. (Mrs.) 26
Stoeckel, R. 26
Streufert, V.
Strietelmeier, B. 25
Strzoda, J. 27
Student Teaching Supervisors 22
Timat, O. 26
Tjernagel, N. 22,64
Vohl, R. (Mrs.) 25
Vohl, W. 22
Velske, F.
Vetter, A. 22
Woldschmidt, C. 22
Wangerin, W. 22,64
Wasler, H. (Mrs.) 27
Weiss, H. 25
Weiss, R. 25
Wilkinson, J.
Wilson, J. (Mrs.) 25
Wrege, V. 27
Wunderlich, M. 22
Zack, E. 27
Zeddies, L. 22,53,57

MR. G's

Pizza . . . Chicken . . . Ribs . . .
Homemade Spaghetti and Ravioli . . .
Sea-Food

Free Delivery

2017 N. Harlem TUxedo 9-2530
(Formerly Mary's)

THE
SPECIAL
DIFFERENCE
AAL MEMBERS
SHARE....

LOWER NET COST

AID ASSOCIATION FOR LUTHERANS
SERVING SYNODICAL CONFERENCE LUTHERANS • APPLETON, WISCONSIN

Copy Editor, Corol Schlie ond Sports Editor, Pete Becker find the Roy Strom driver quite friendly.

ROY STROM — RUBBISH ENGINEERS

Chicago 39 BErkshire 7-5030

JIM & PETE'S

Italian Restaurant

. . . PIZZA

. . . SPAGHETTI

7319 W. North River Forest

FOrest 9-5377 and 9-9653

Congratulations from

MAGES

BOWLARENAS

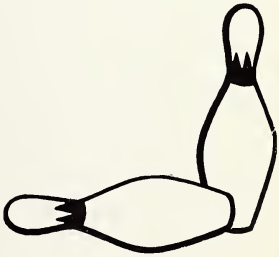

ROW 1: Judy Horders, Corlene Kleinschrodt, Janice Pyle, Bill Strahle, Carol Schlie, Barb Blott, Lois Finke. **ROW 2:** Beth Witte, Bob Blozek, Kay Schreiber, Alice Sachtleben, Art Barckholtz, Shirley Wolenter, Marnell Schmeling. **ROW 3:** Joyne Koch, Noelle Mazok, Joanne Werling, Dan Kunert, Patti O'Brien, Pete Becker. **ROW 4:** Judy Busarow, Jim Bannermon, Elaine Barger, Ruth Giermann, Chuck Weiss.

PILLARS STAFF

Editor-in-chief ..... Bill Strahle
Business manager ..... Dan Kunert
Art editor ..... Marnell Schmeling
Sports editor ..... Pete Becker
Underclass editor ..... Judy Harders
Graduates editor ..... Nancy Soldwisch
Organizations editor ..... Chuck Weiss
School life editor ..... Barb Blatt
Faculty and Staff editor ..... Noelle Mazak
Head typist ..... Joanne Werling
Copy editor ..... Carol Schlie

May this, the 1961 edition of **The Pillars,** serve to bring enjoyment to all — alumni, seniors, students, and friends. It is our hope that from its pages you will receive a picture of life at Concordia. We trust in years to come its words and pictures will bring back to many of you pleasant memories of your days at Concordia.

We also wish to thank the faculty advisor, Mr. Lettermann; Mr. Don Hamrin and American Yearbook Company; and Mr. and Mrs. Masters of the Village Photography Shop for their suggestions and professional help.

59308 LD
1281
River Forest, Illinois. .C309
Concordia Teachers 1961
College.
7 '64 D
The Pillars. 1
9
1

DATE	ISSUED TO
APR 5 1962	George Kunke 196
MAY 2 1 1962	
MAR 2 1 1963	618 V. Herodes
MAY 2 1 1963	
OCT 1 6 1963	
NOV 3 1981	K. Kosberg 563
FEB 11 '92	Kern Kudl 629
FEB 25 '92	Bonnie Voss 762
MY 1 9 '92	T. Bondavalli 106
JA 3 1 '93	[redacted]

KLINCK MEMORIAL LIBRARY
Concordia Teachers College
River Forest, Illinois
60305

DEC 80
N. MANCHESTER, INDIANA 46962

DENCO